

# Ekstern tilgang til bihulene og skallebasis

Sinan Dheyauldeen  
ØNH- Rikshospitalet

# Ekstern tilgang til bihulene og skallebasis

1. Lateral rhinotomi
2. Sublabial tilgang
3. Lynch snitt
4. Bicoronal tilgang

# Indikasjon for ekstern tilgang

- Avhengig av:
  - Lesjon beliggenhet
  - Histologi (malign, benign, vaskulær,...)
  - Størrelse
  - Pasientfaktorer (Alder, co-morbiditet,..)
  - Kirurg erfaring

# Solitær fibrøs tumor

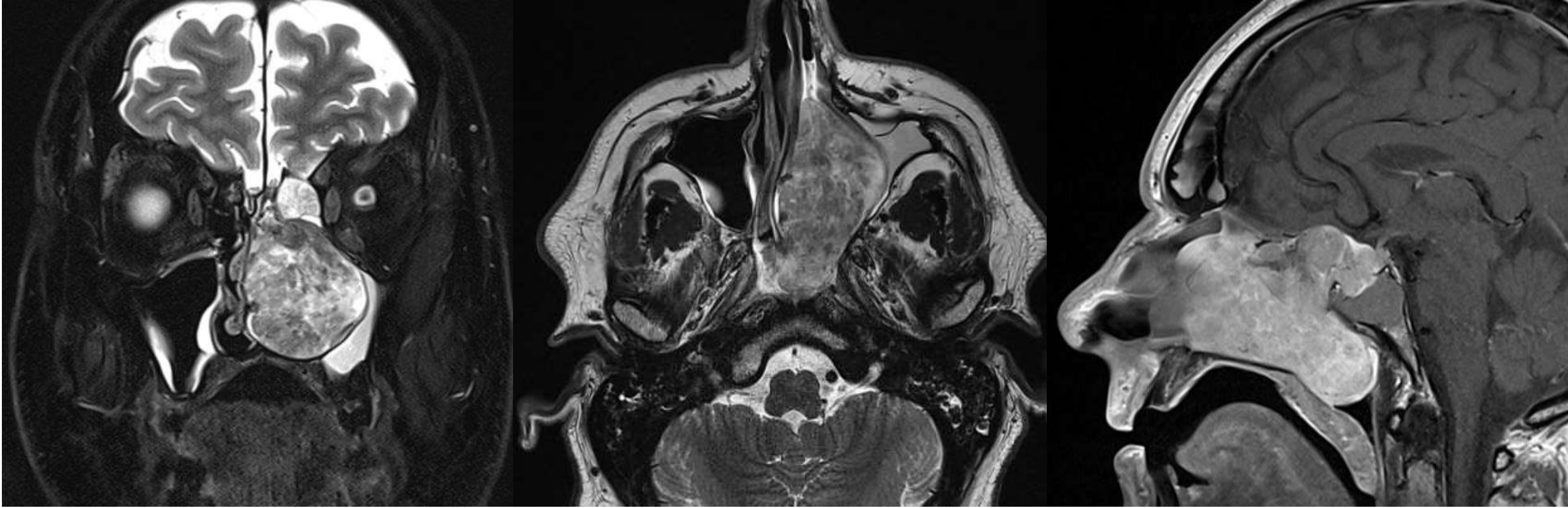

# Solitær fibrøs tumor

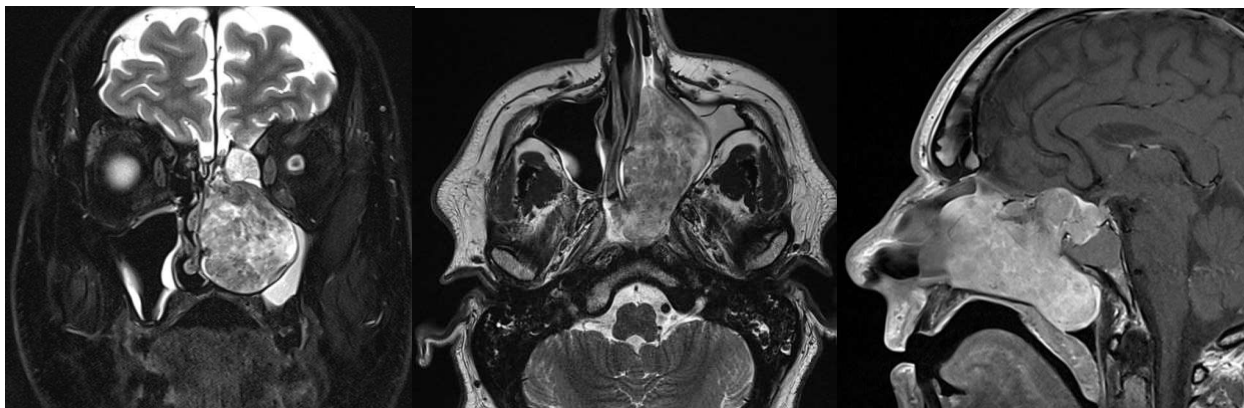

Endoskopisk fjerning

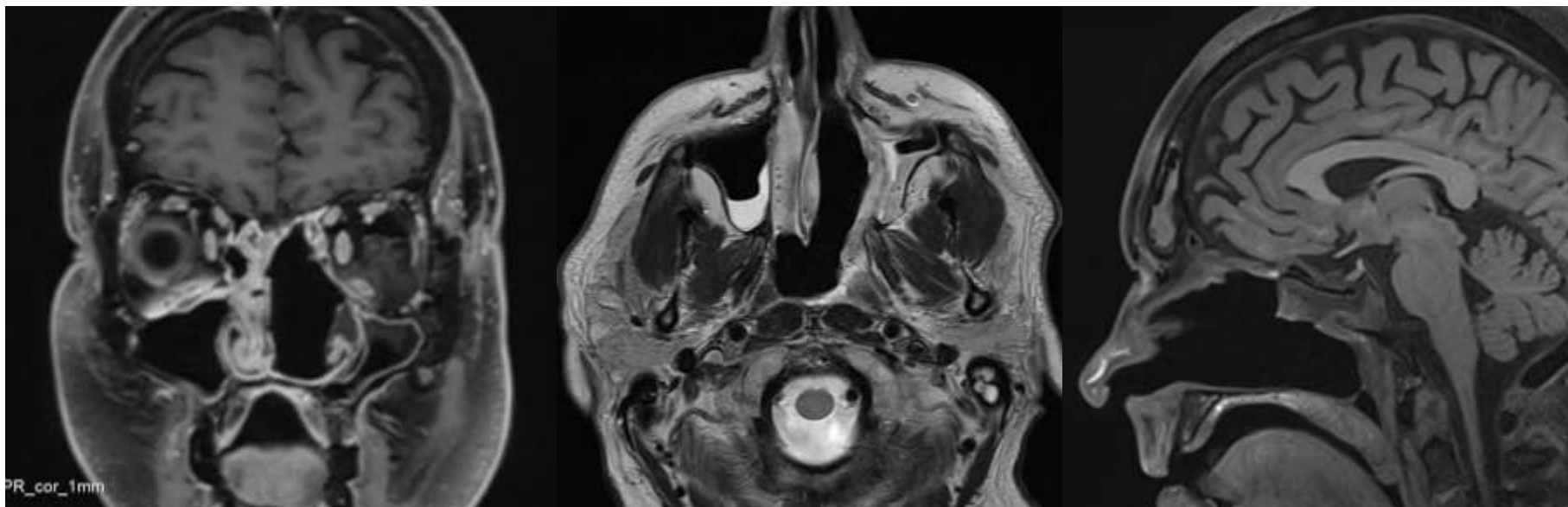

# Juvenilt nasofarynks angiofibrom

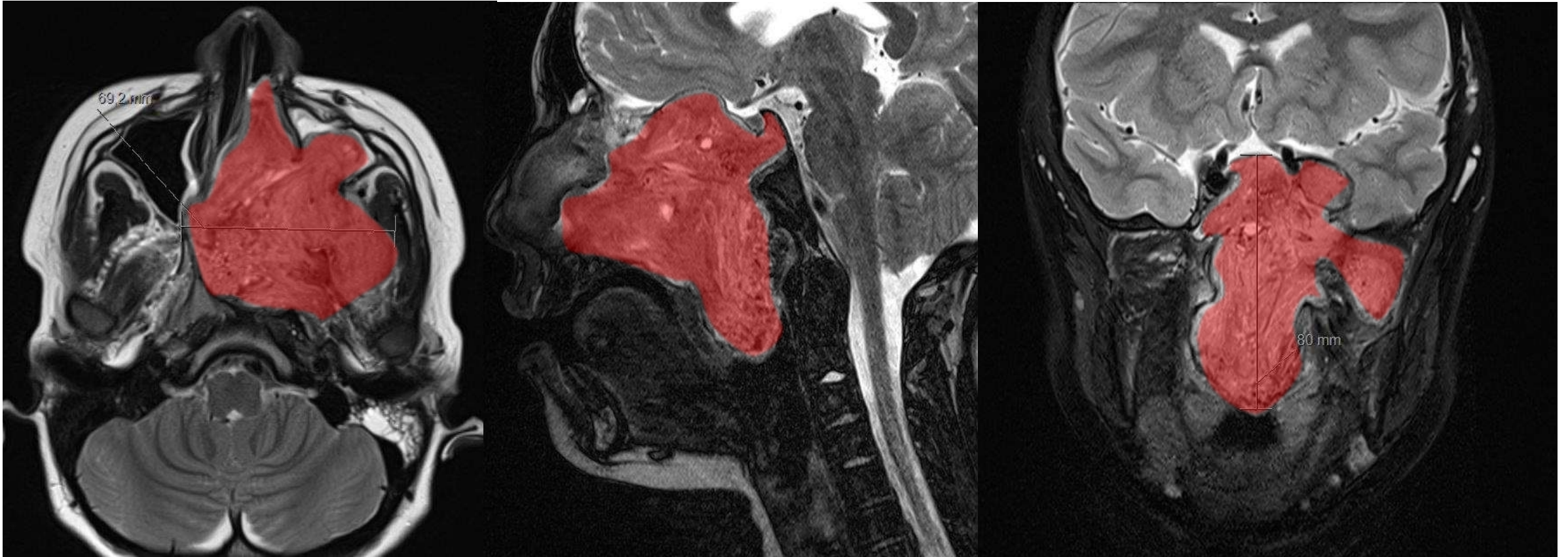

# Juvenilt nasofarynks angiofibrom

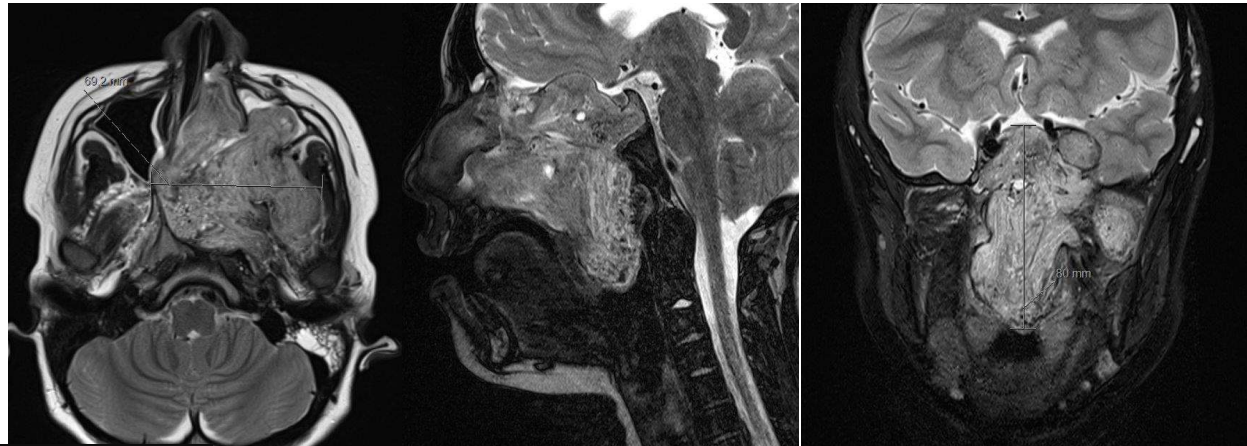

Midfacial degloving

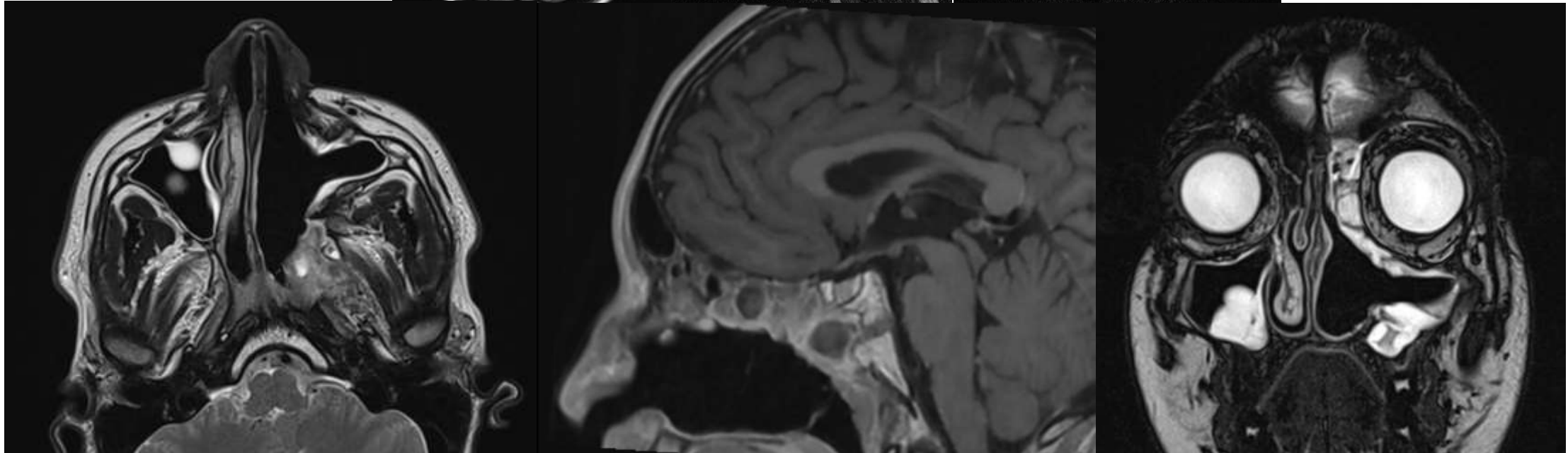

# Lateral rhinotomi

# Lateral rhinotomi

- Indikasjon:
  - Malign tumor i ethmoidal, maxillar, sfenoidal sini
  - Malign tumor i skallebasis
  - Malign tumor medially i orbita tumor

# Lateral Rhinotomy

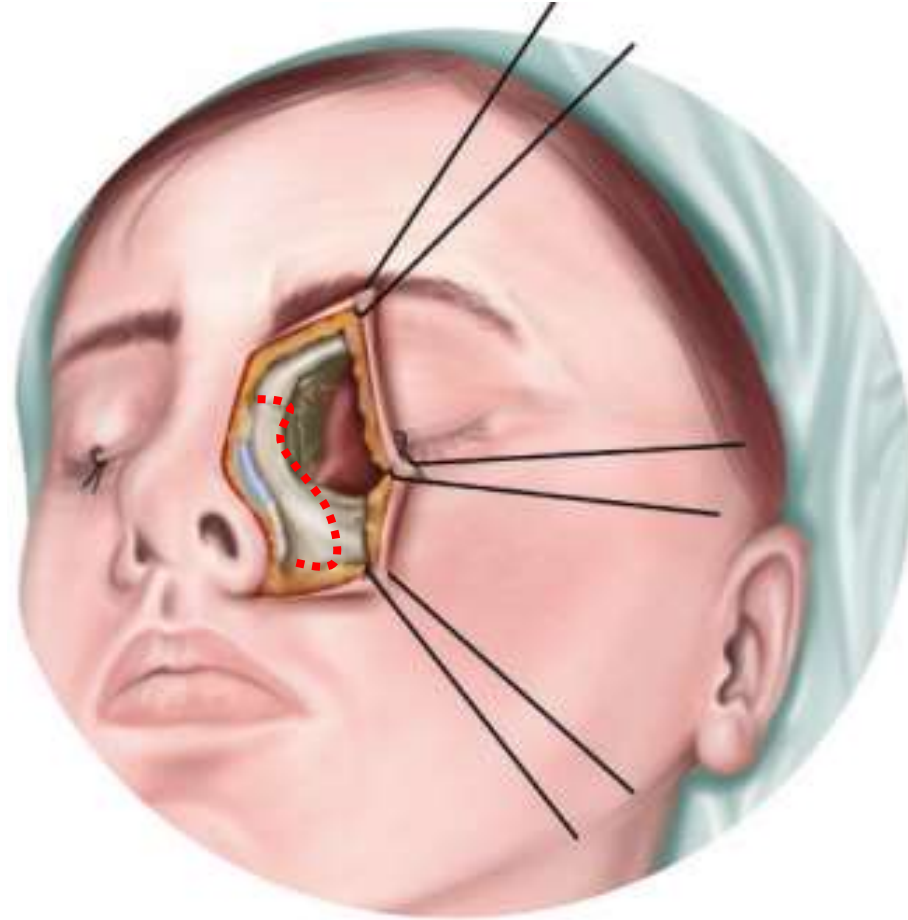

# Lateral Rhinotomi kasuistikk

- Malign melanom

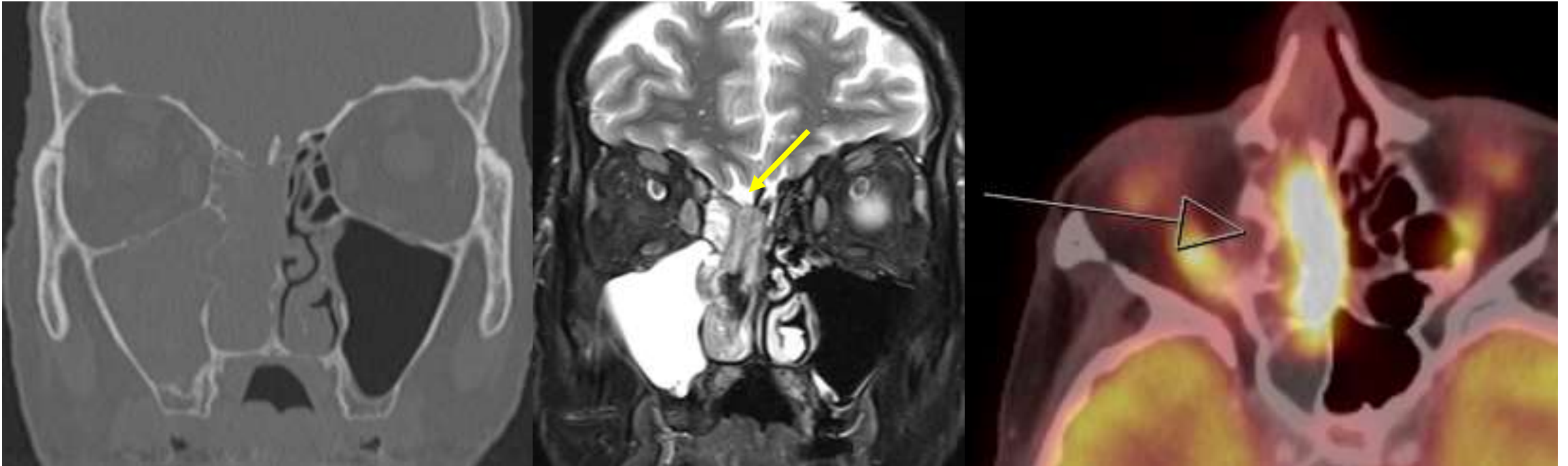

# Lateral Rhinotomi kasuistikk



# Lateral Rhinotomi kasuistikk



Nesevingelapp



N. infraorbitale



saging

# Lateral Rhinotomi kasuistikk

tårekanalen



# Lateral Rhinotomi kassustikk



# Lateral Rhinotomi kassustikk



# Sublabial tilgang

- Caldwell-Luc
- Midfacial degloving

# Caldwell-Luc

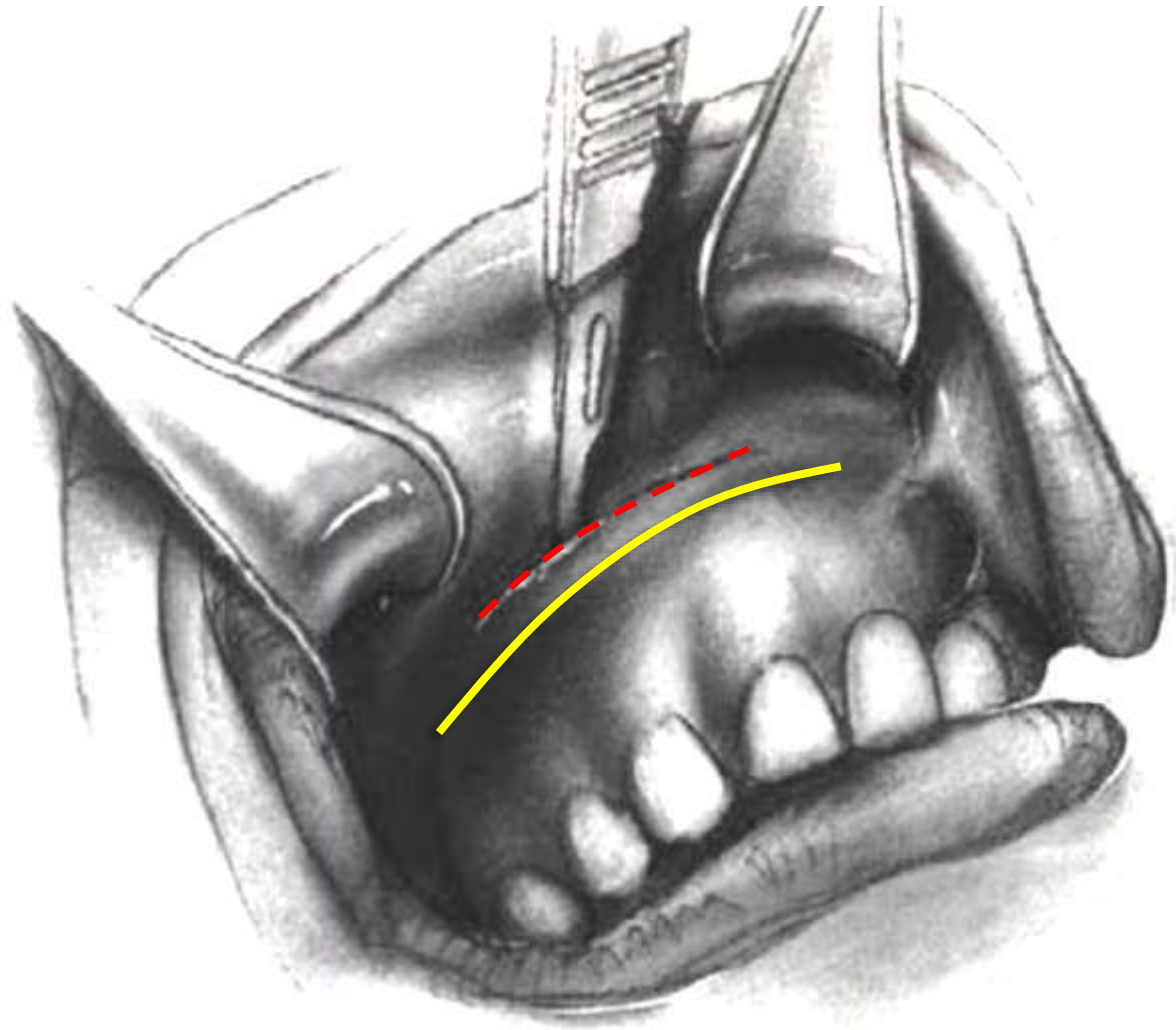

# Caldwell-Luc

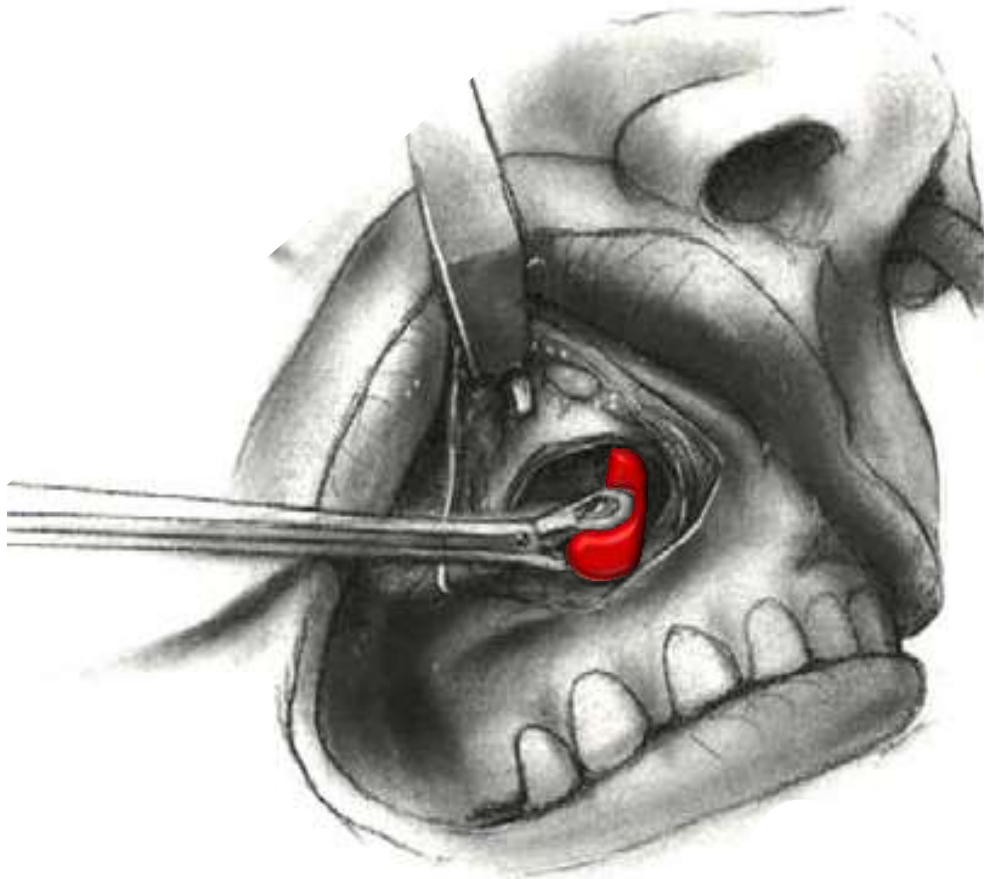

# Midfacial degloving -

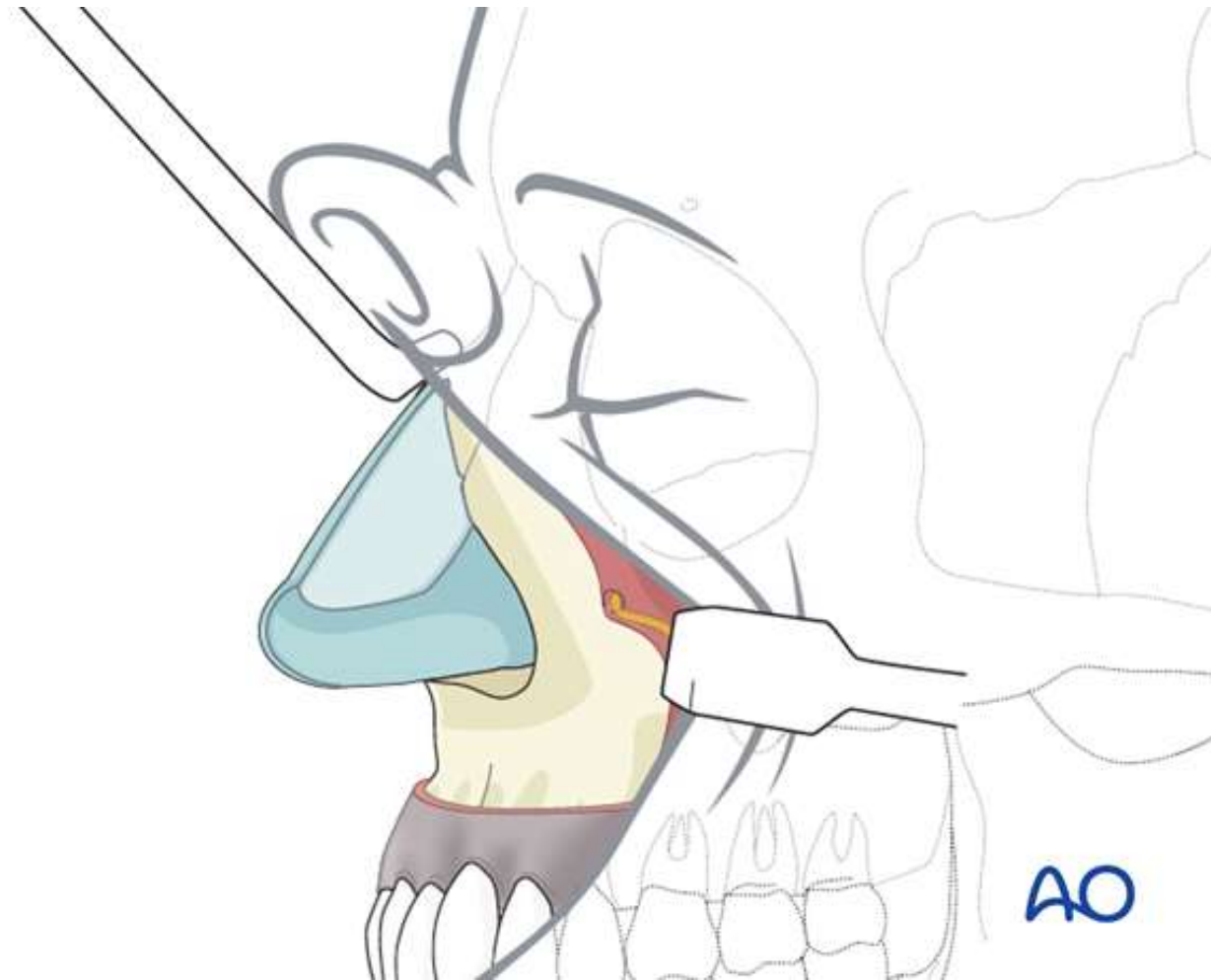

# Midfacial degloving - Kasustikk

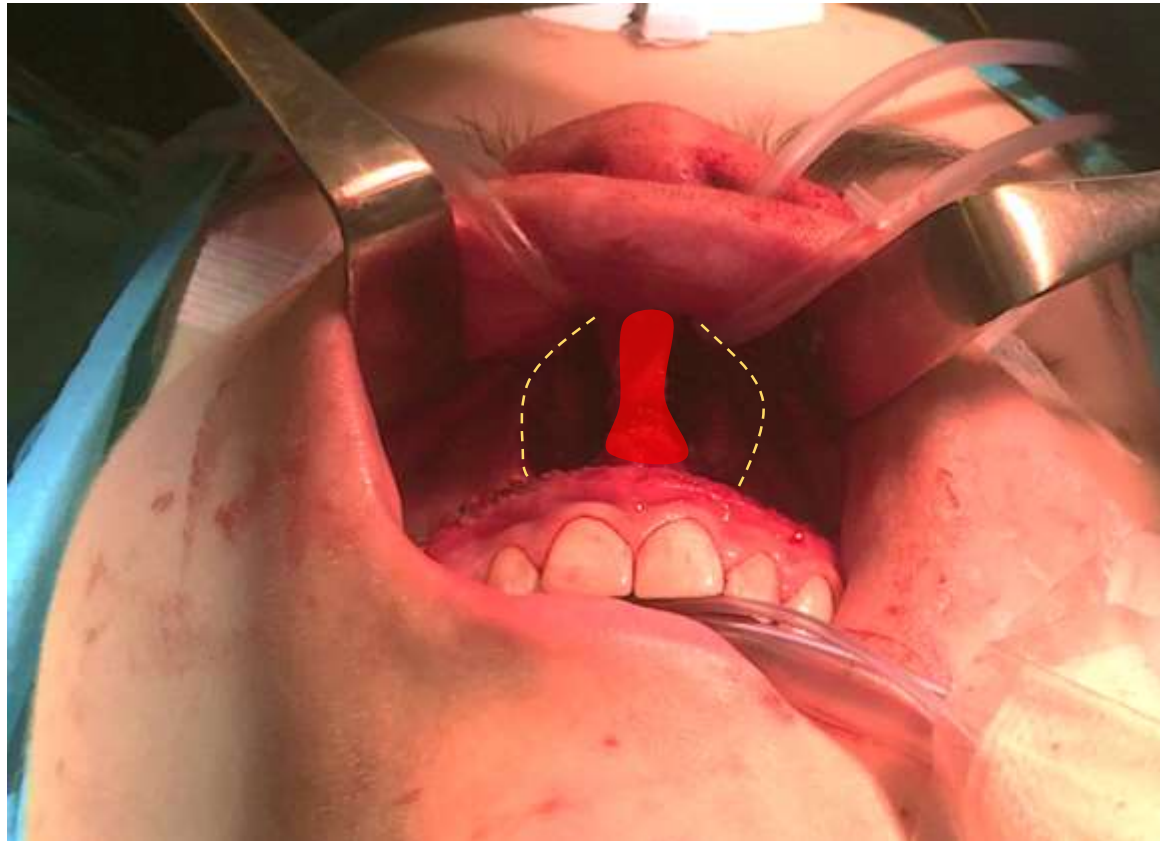

# Midfacial degloving - Kasustikk

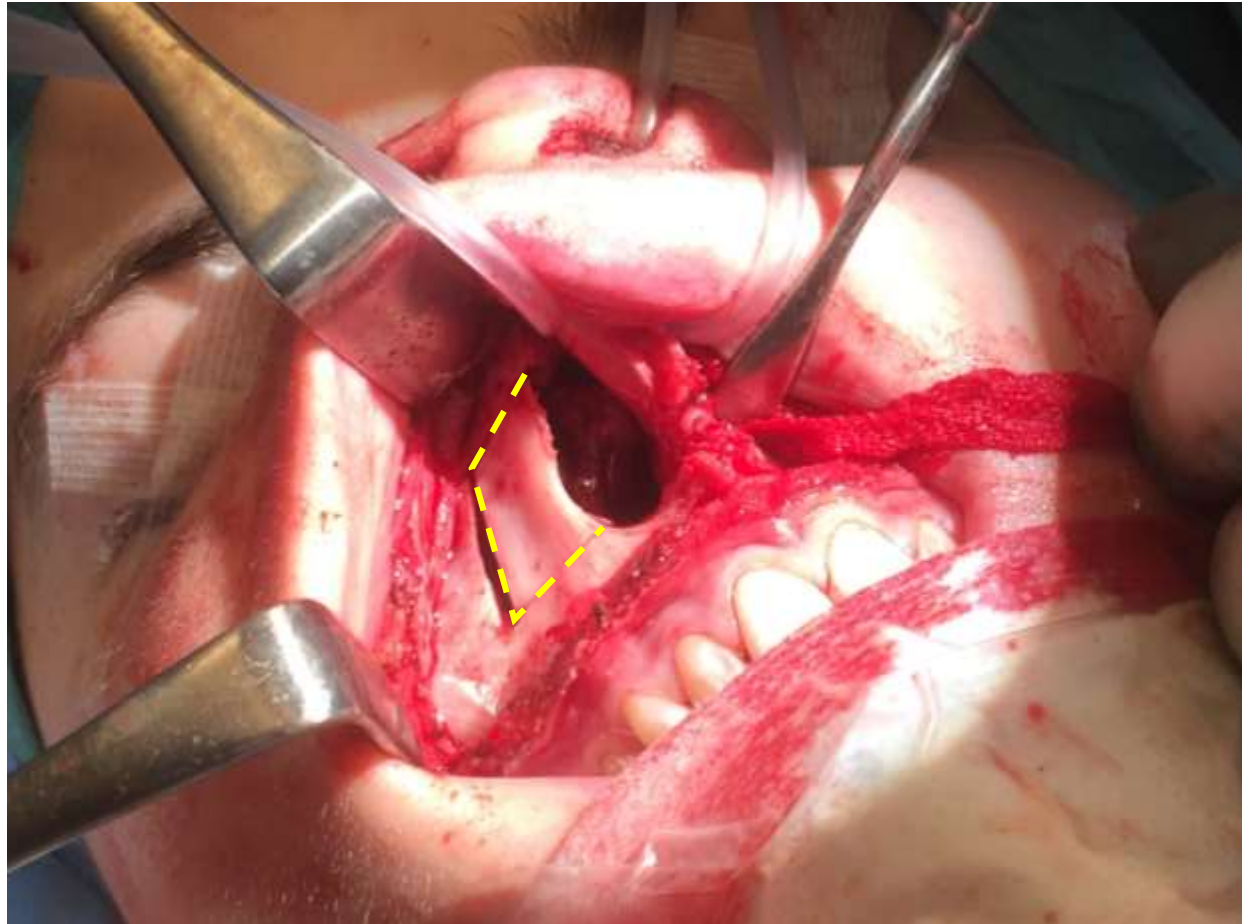

# Midfacial degloving - Kasuistikk

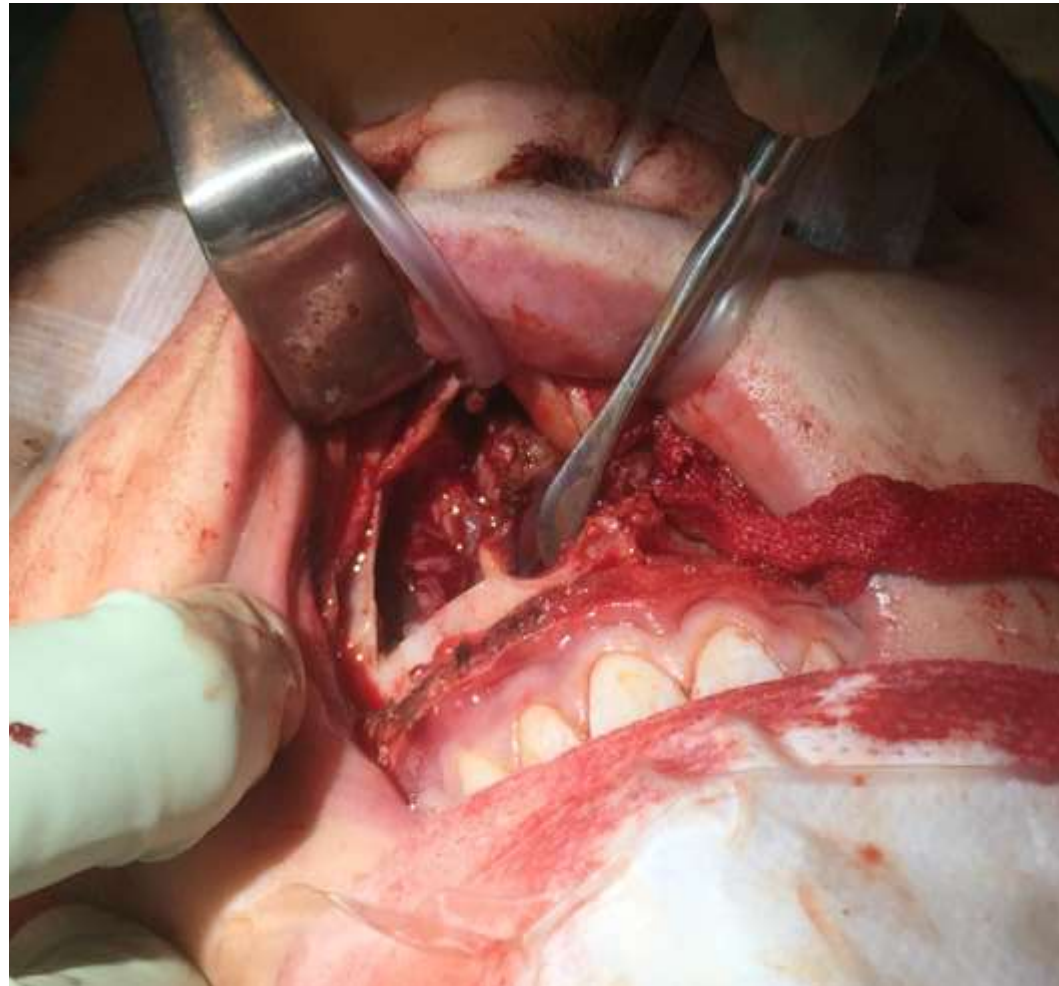

# Juvenilt nasofarynks angiofibrom

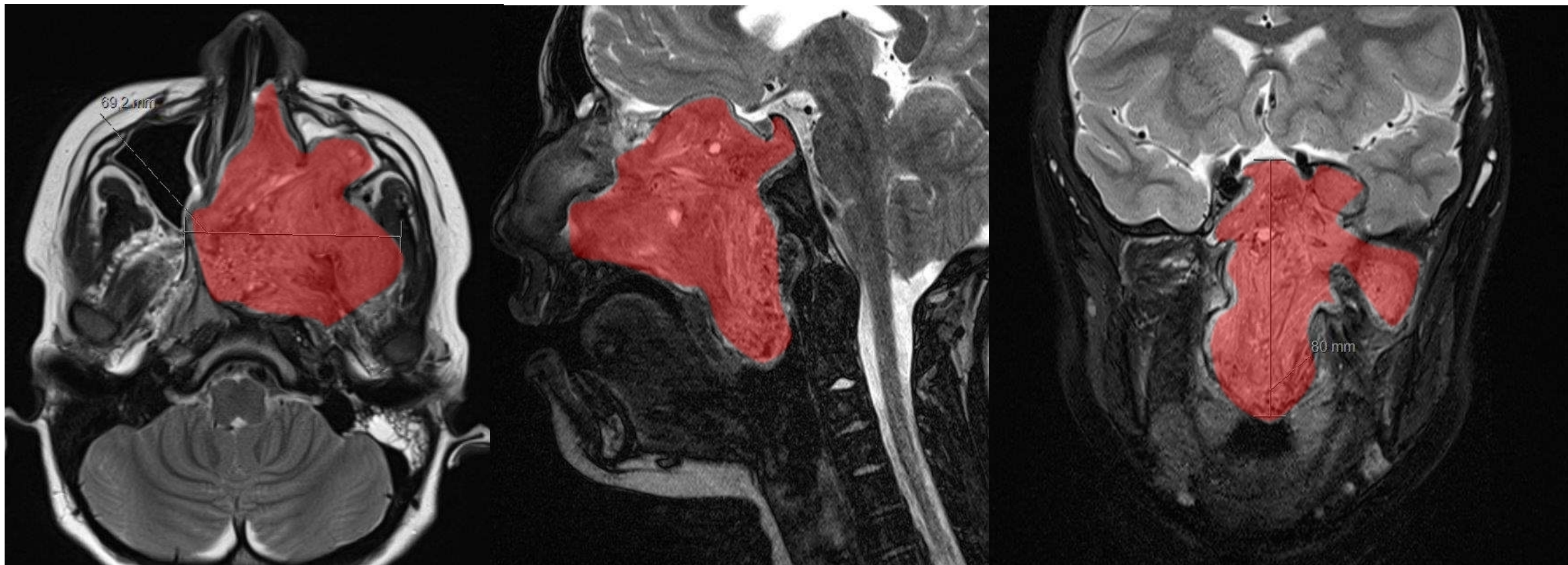

# Juvenilt nasofarynks angiofibrom

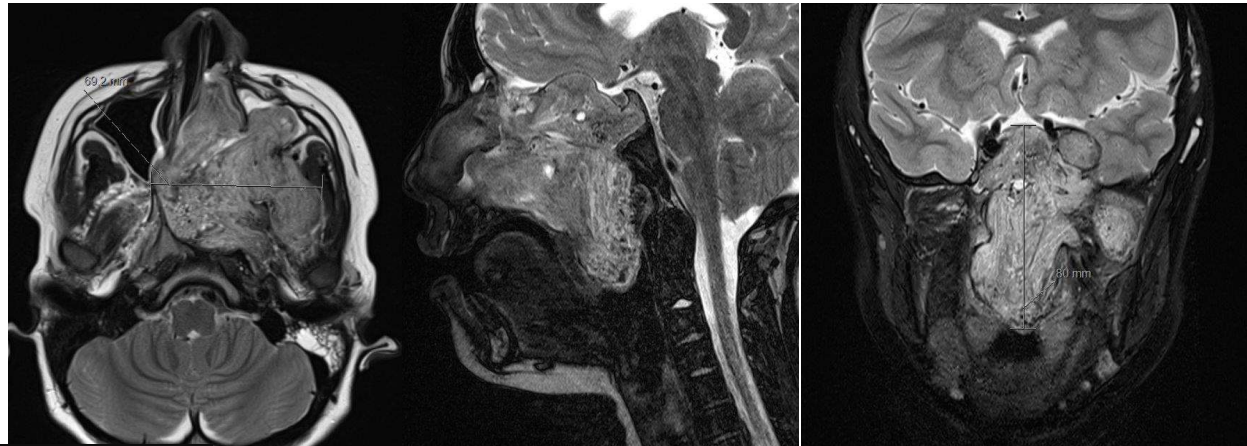

Midfacial degloving

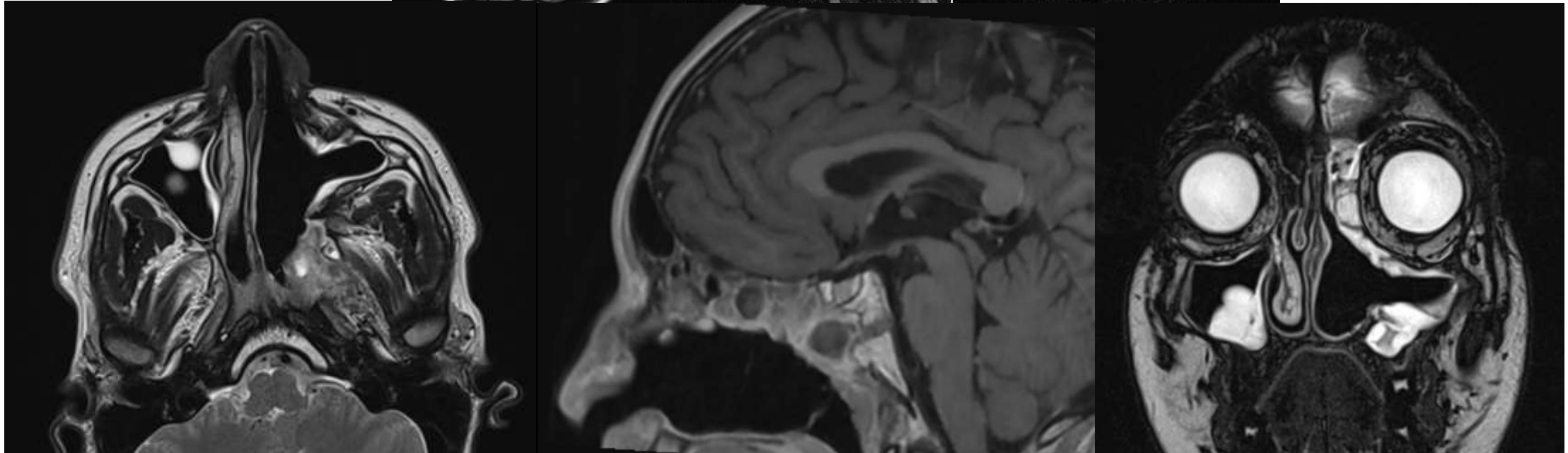

Lynch snitt

# Lynch snitt

- Indikasjon

- Ekstern tilgang til medial del av frontal sinus
- Ligering av a. ethmoidalis anterior og posterior
- Fjerning av tumor fra craniale delen av orbita

# Lynch snitt

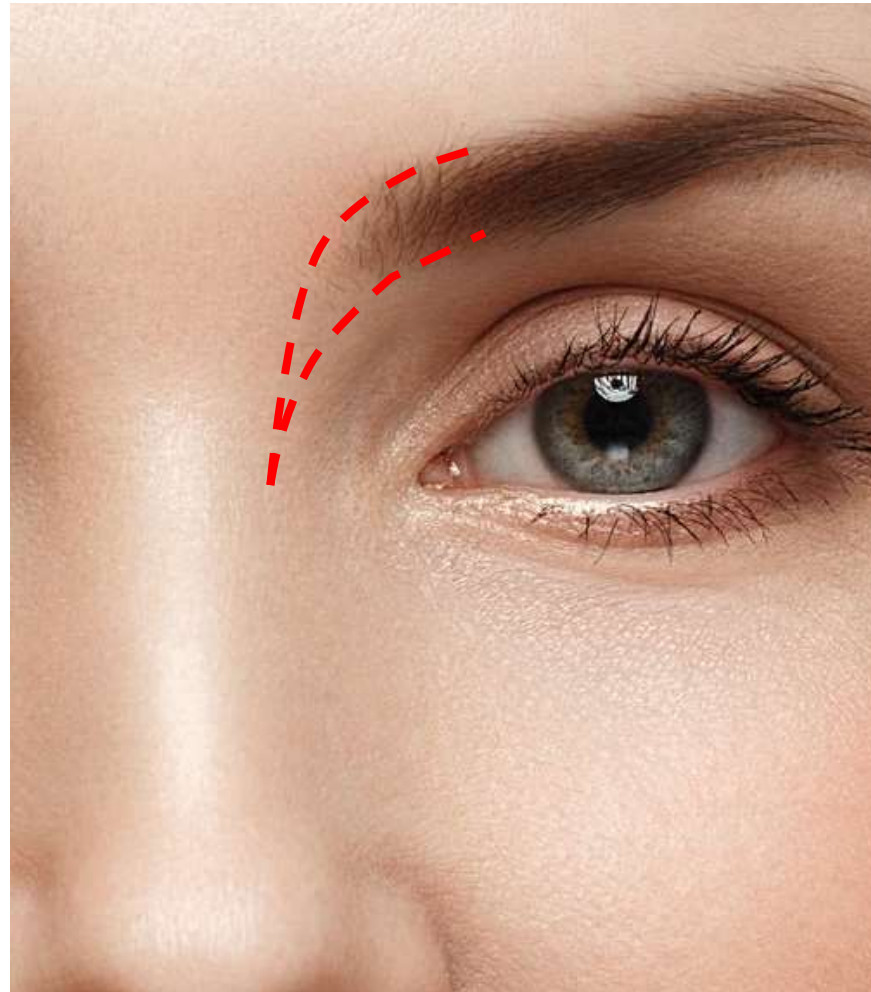

# Lynch snitt

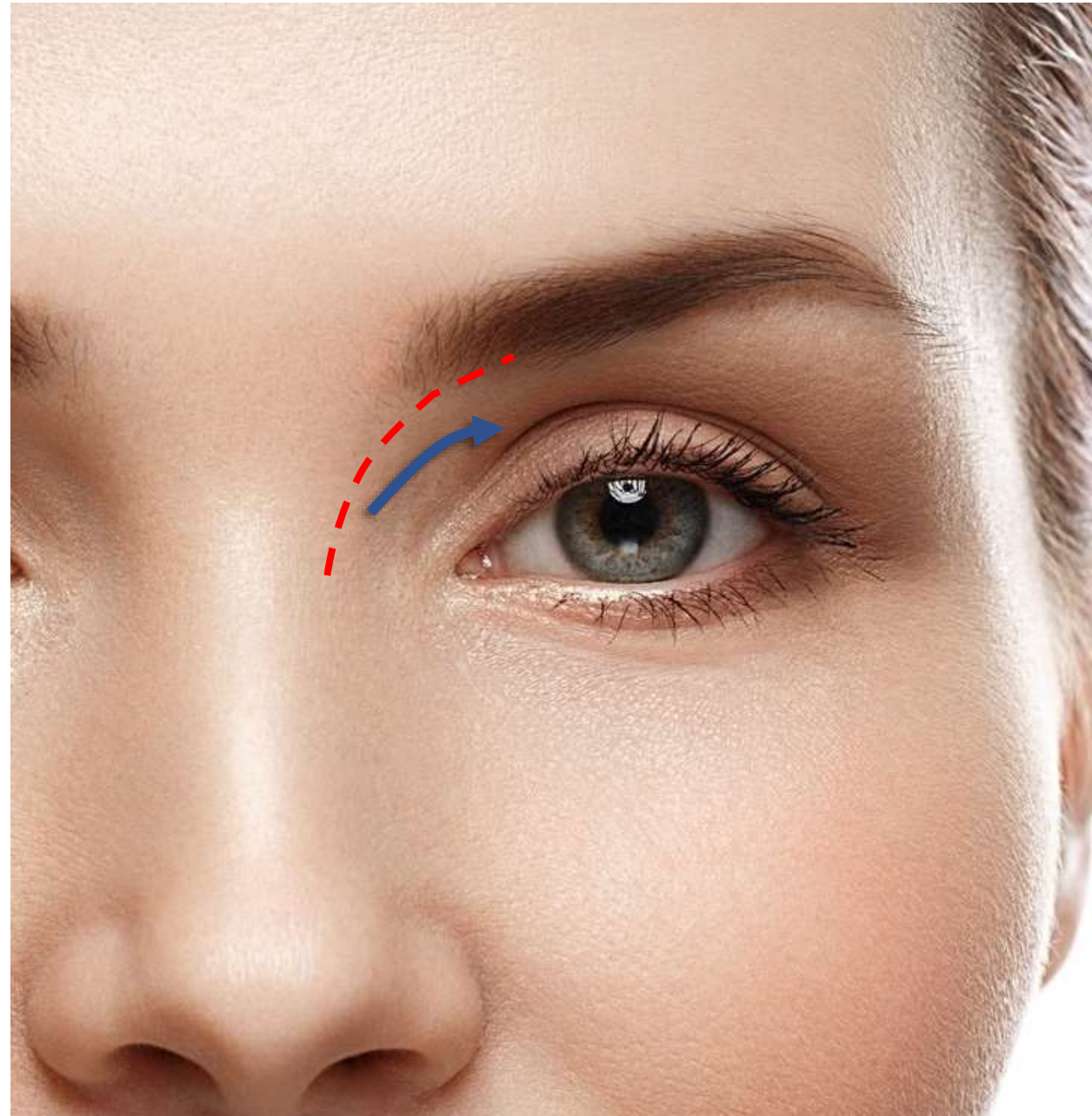

# Lynch snitt

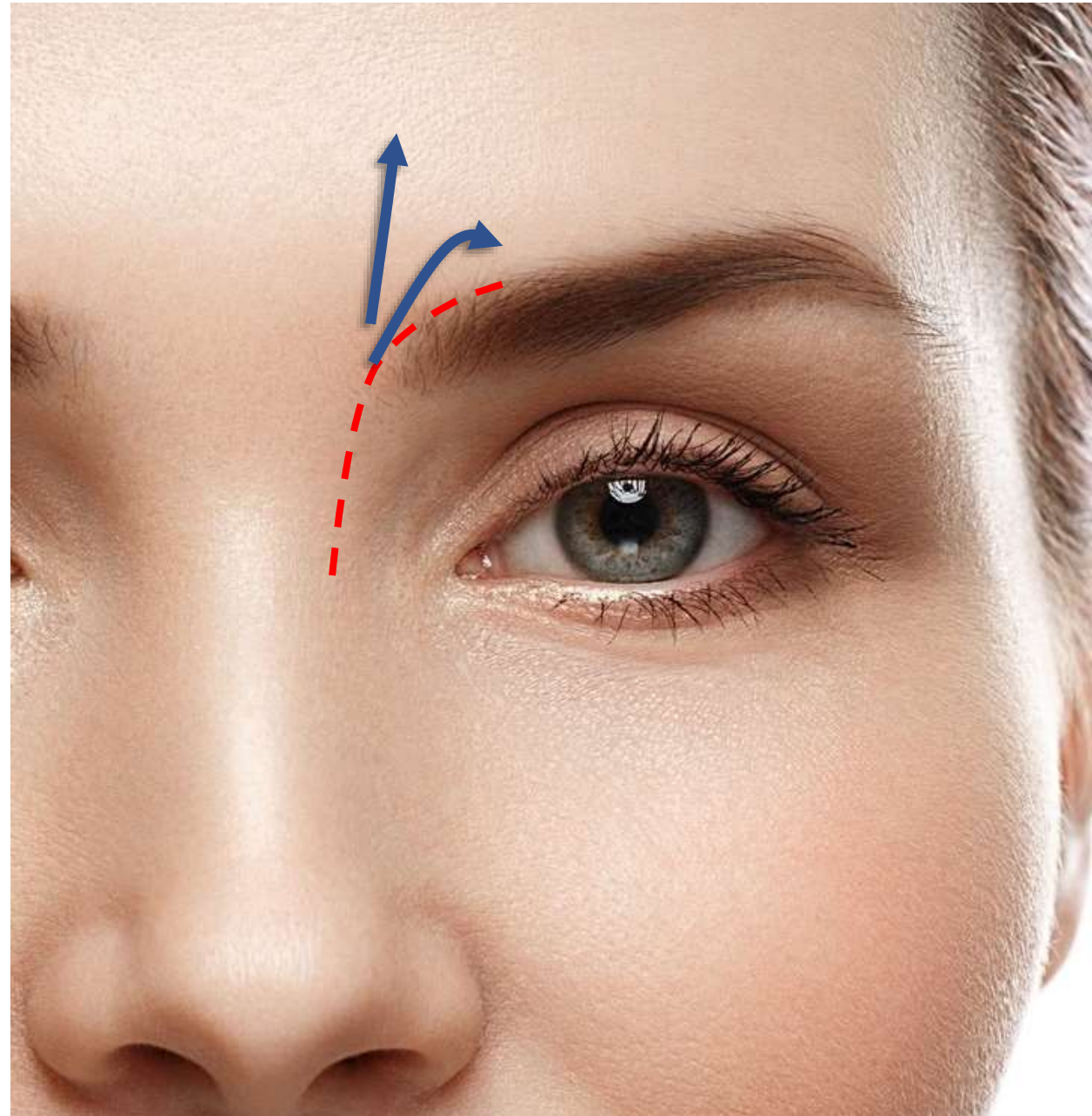

# Lynch snitt- Kasuistikk-1

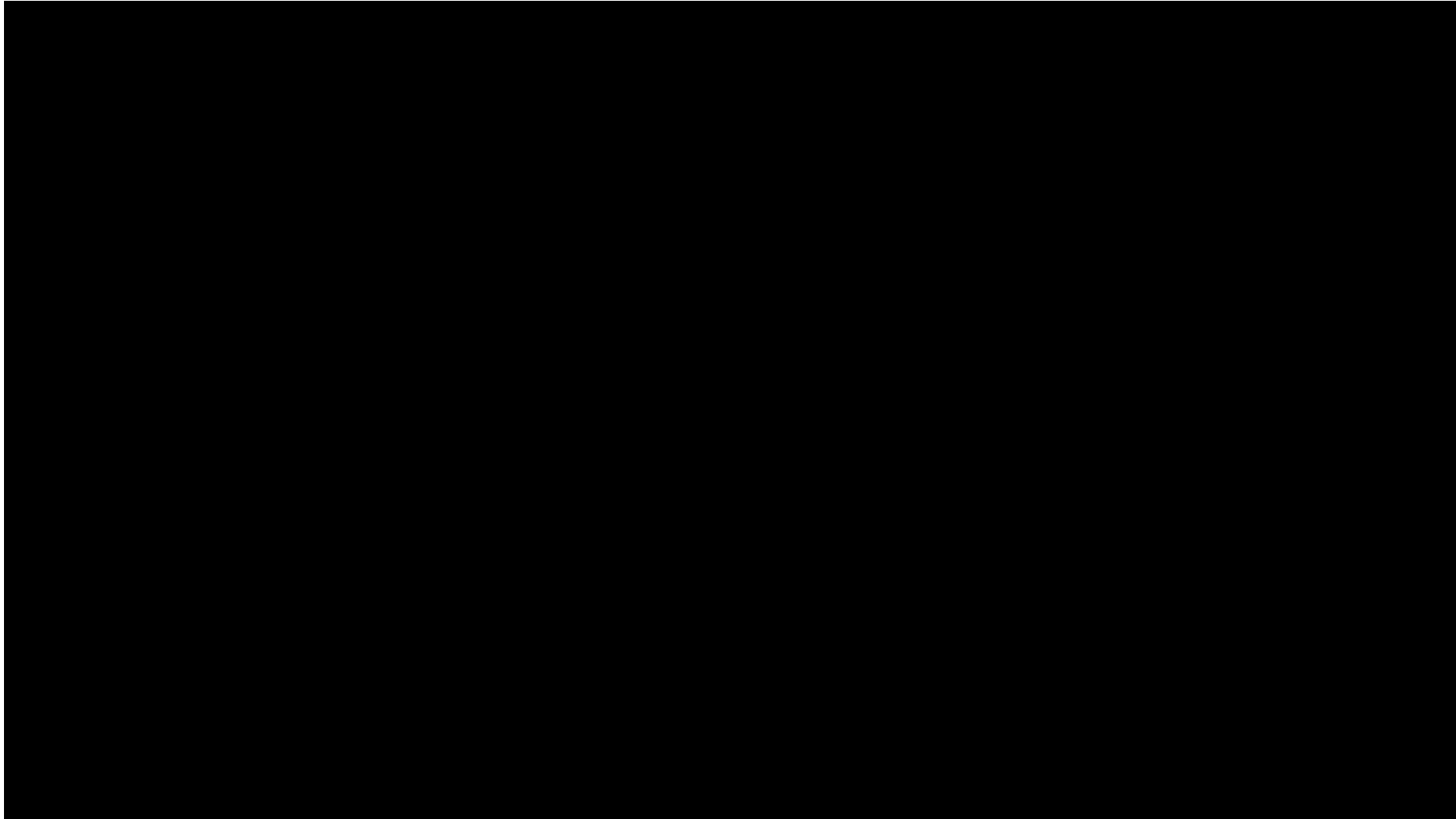

## Lynch snitt- Kasustikk-2

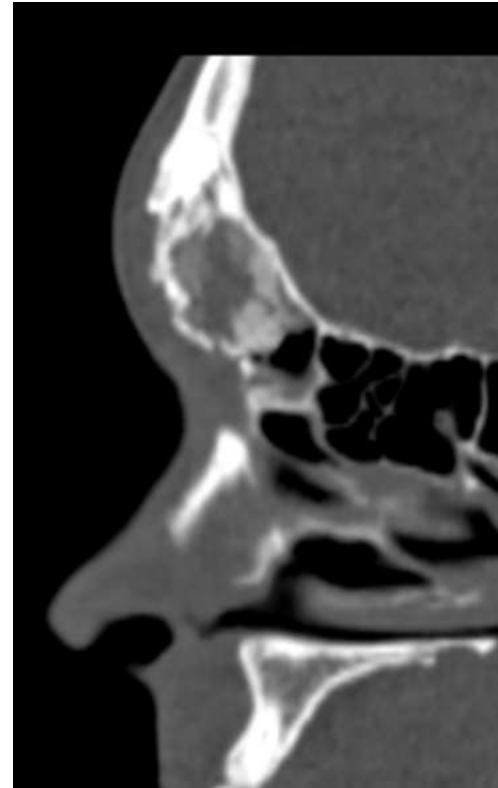
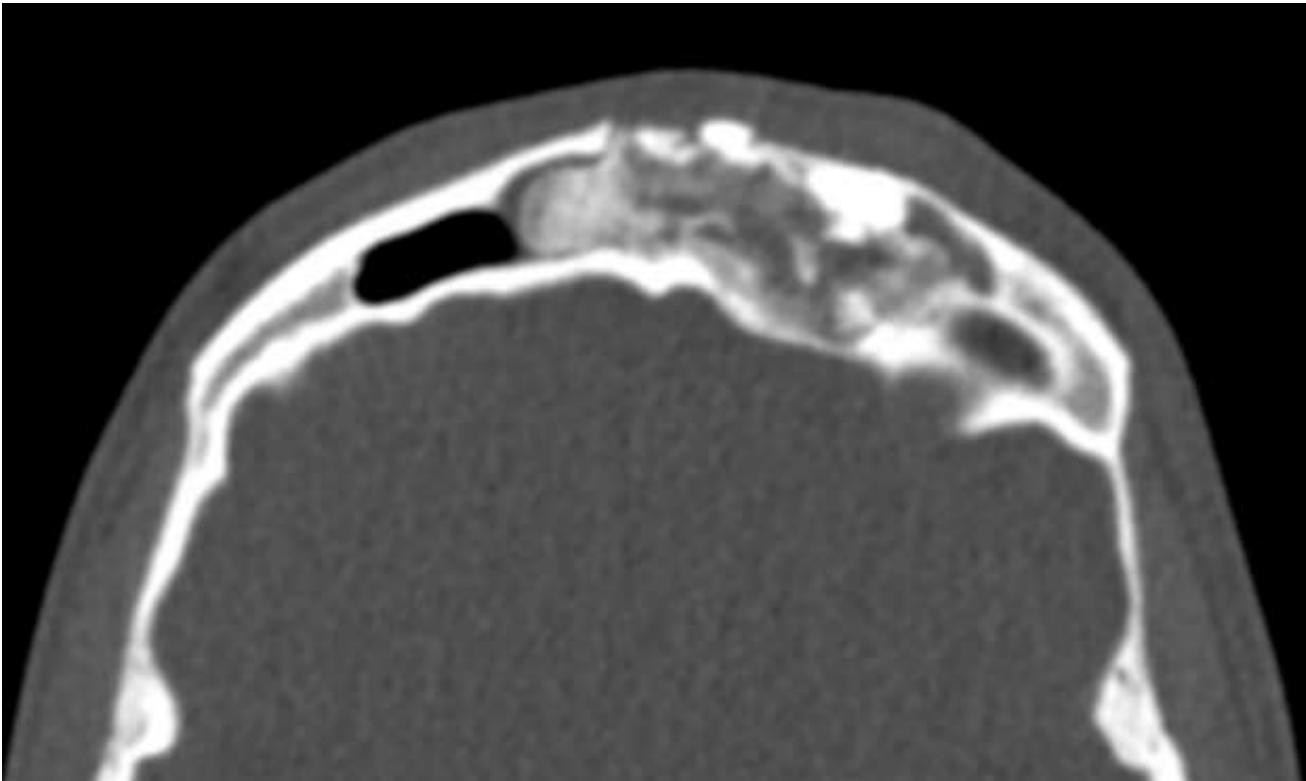

# Lynch snitt- Kasustikk-2

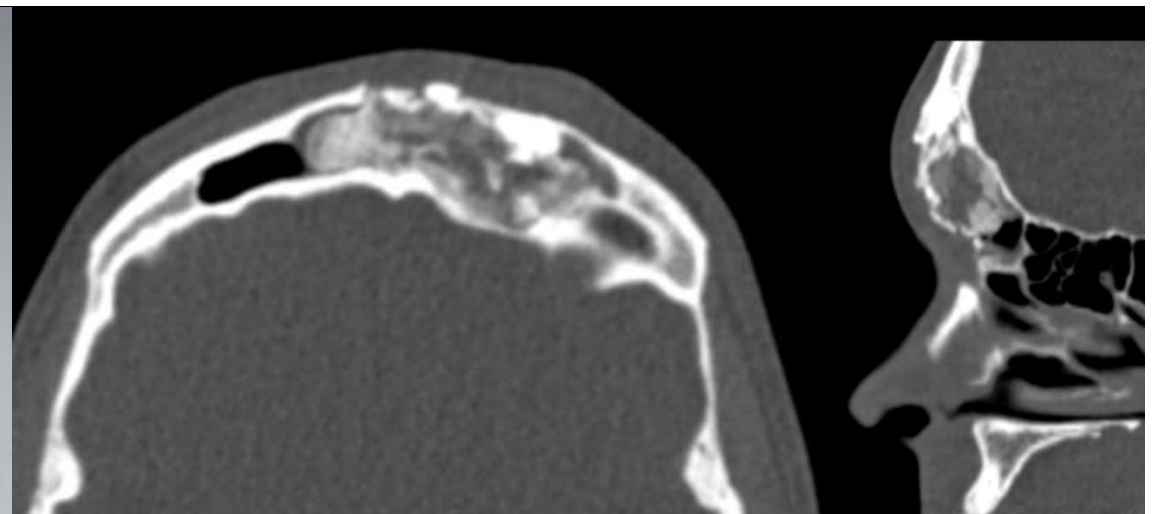
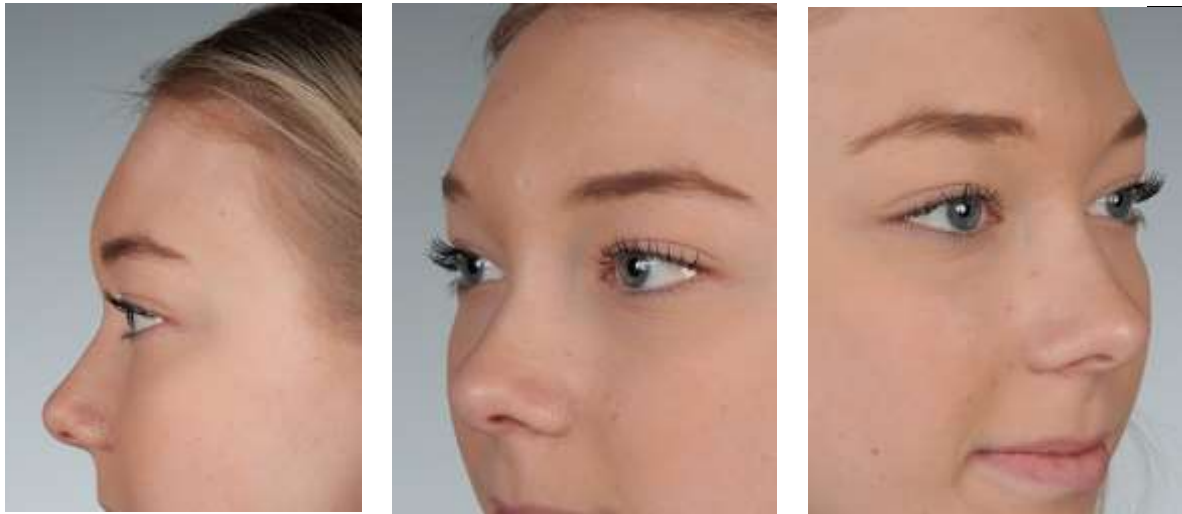
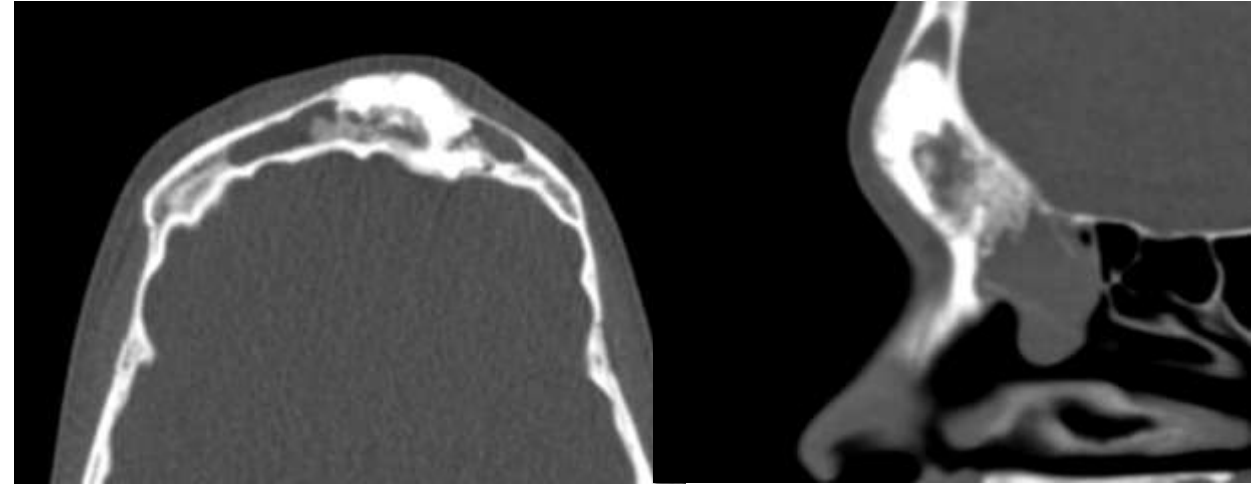

# Lynch snitt- Kasuistikk-3

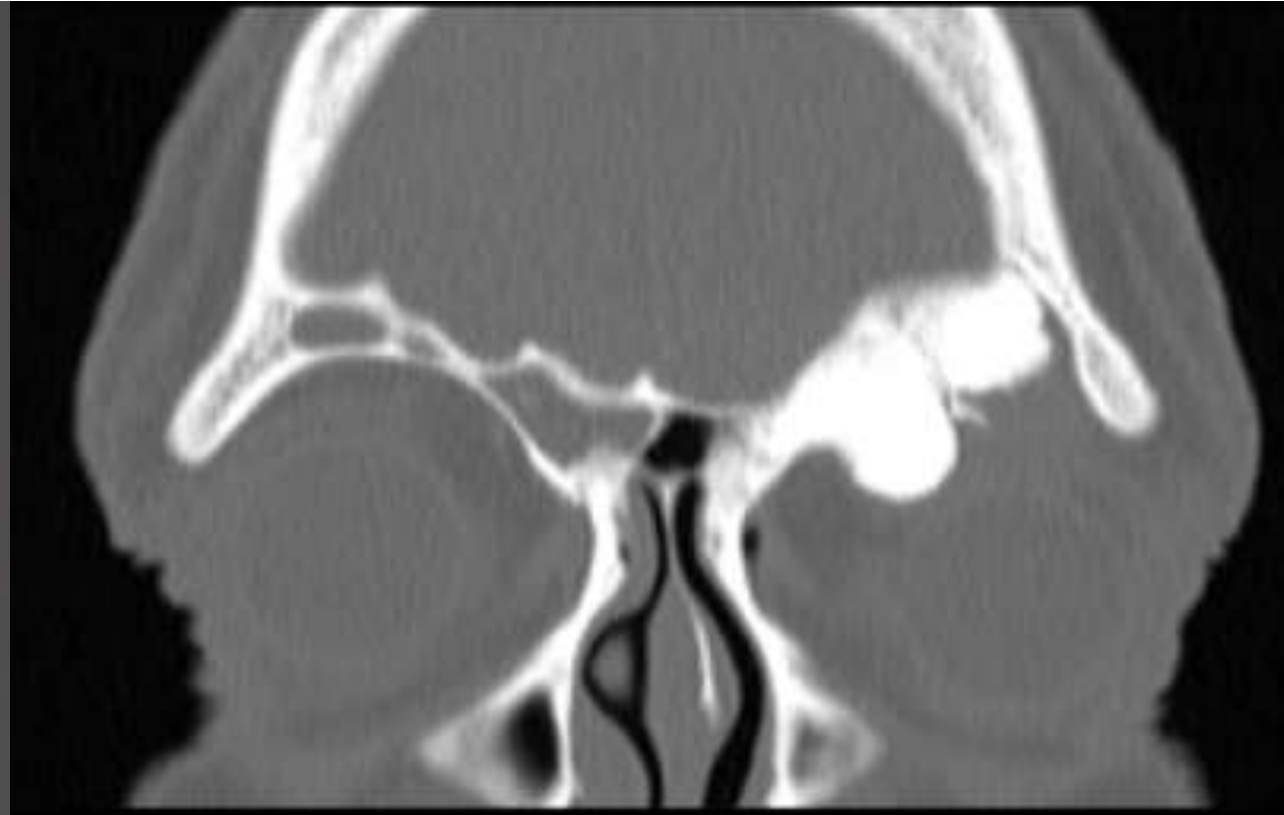

# Lynch snitt- Kasuistikk-3

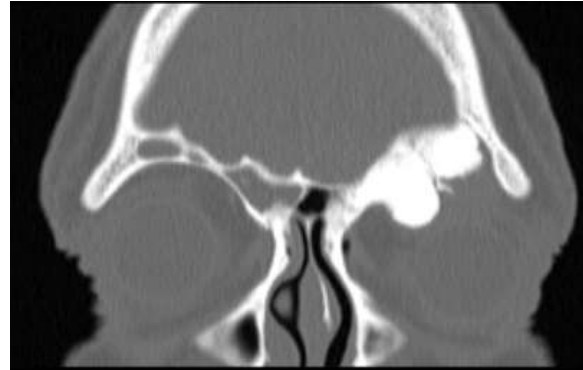

# Lynch snitt- Kasuistikk-4

- IP i frontal sinus

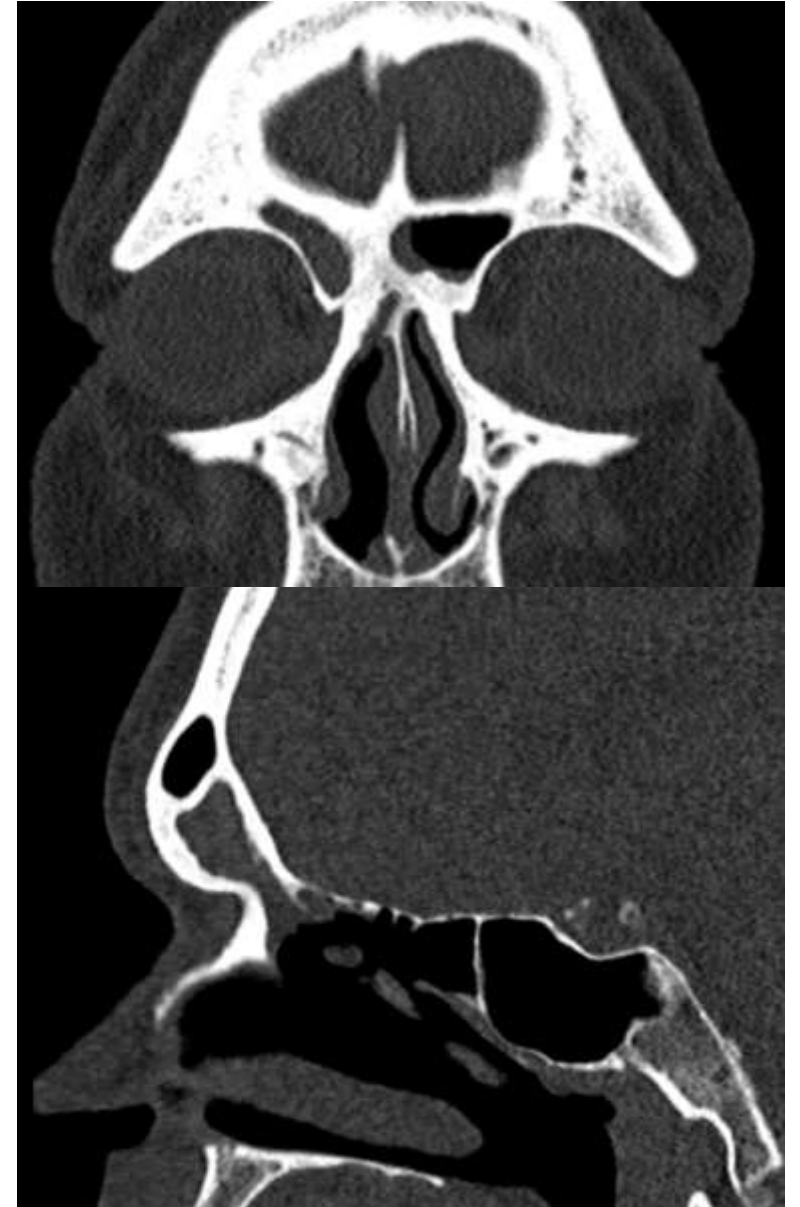

Bikoronal snitt

Coronale / bitemporale insision

# Koronale eller biteporale snitt

- God tilgang til øvre og midtre del av ansiktsskjelettet, inkludert arkus zygomatikus.
- Meste av arret er skjult i hårfestet.
- Omfanget avhenger av prosedyren

# Teknikk

- Precranium lapp

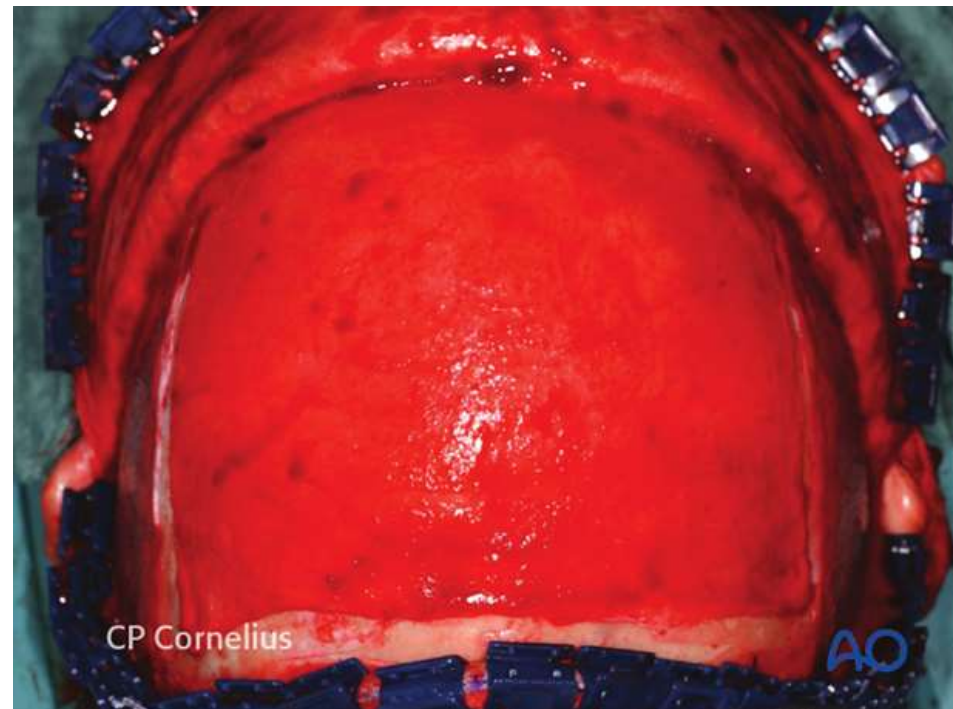
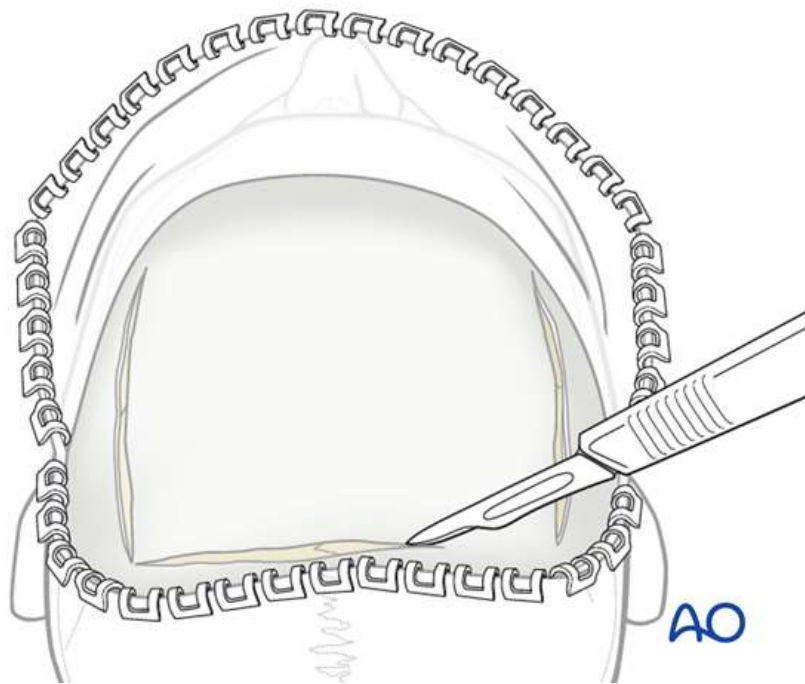

# Teknikk

- Precranium lapp

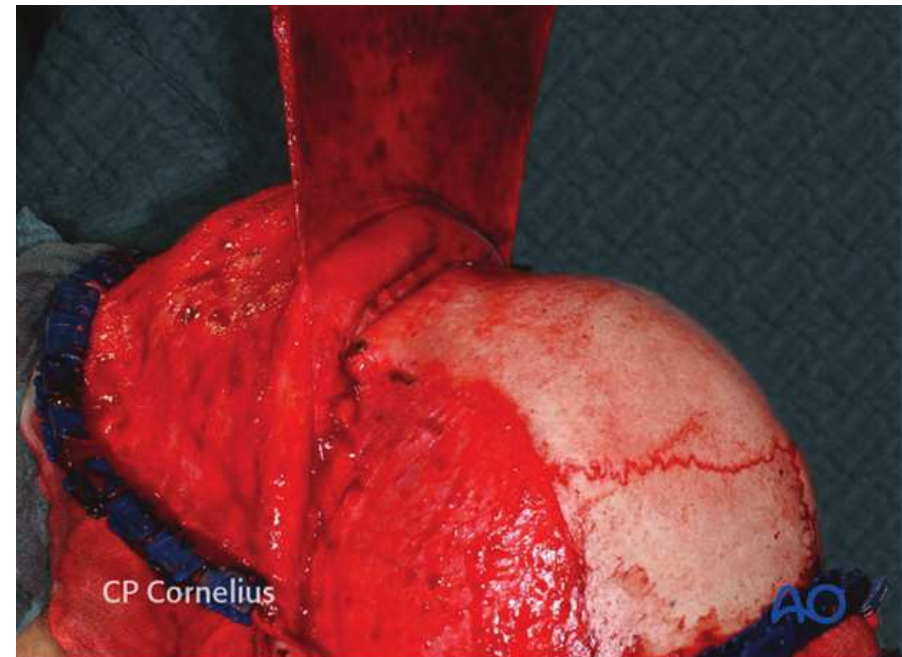
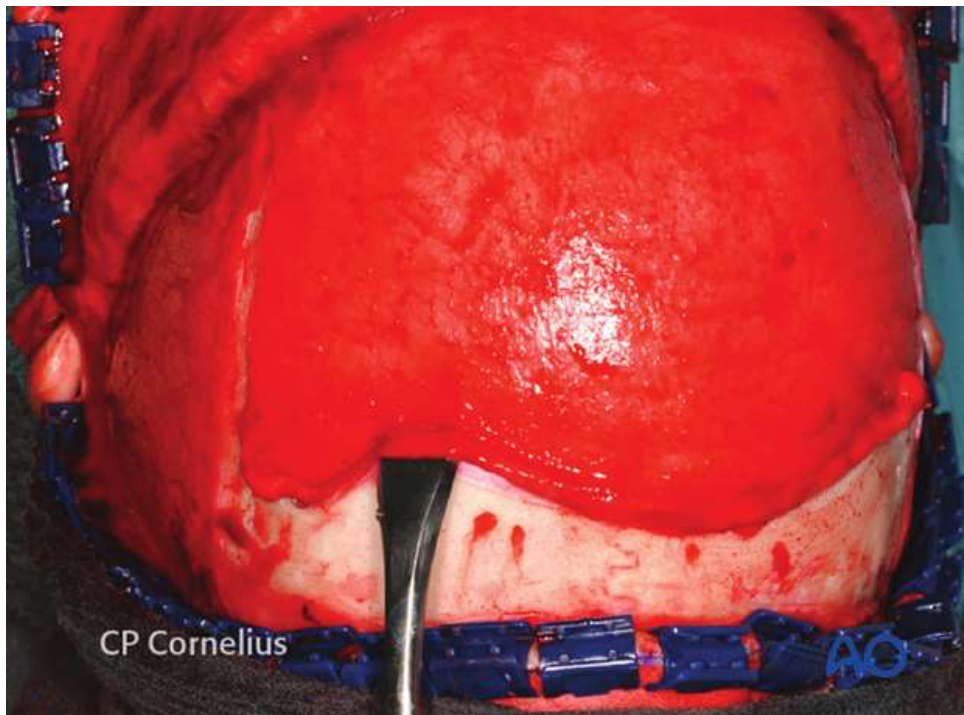

# Bicoronalsnitt- Kasuistikk- 1

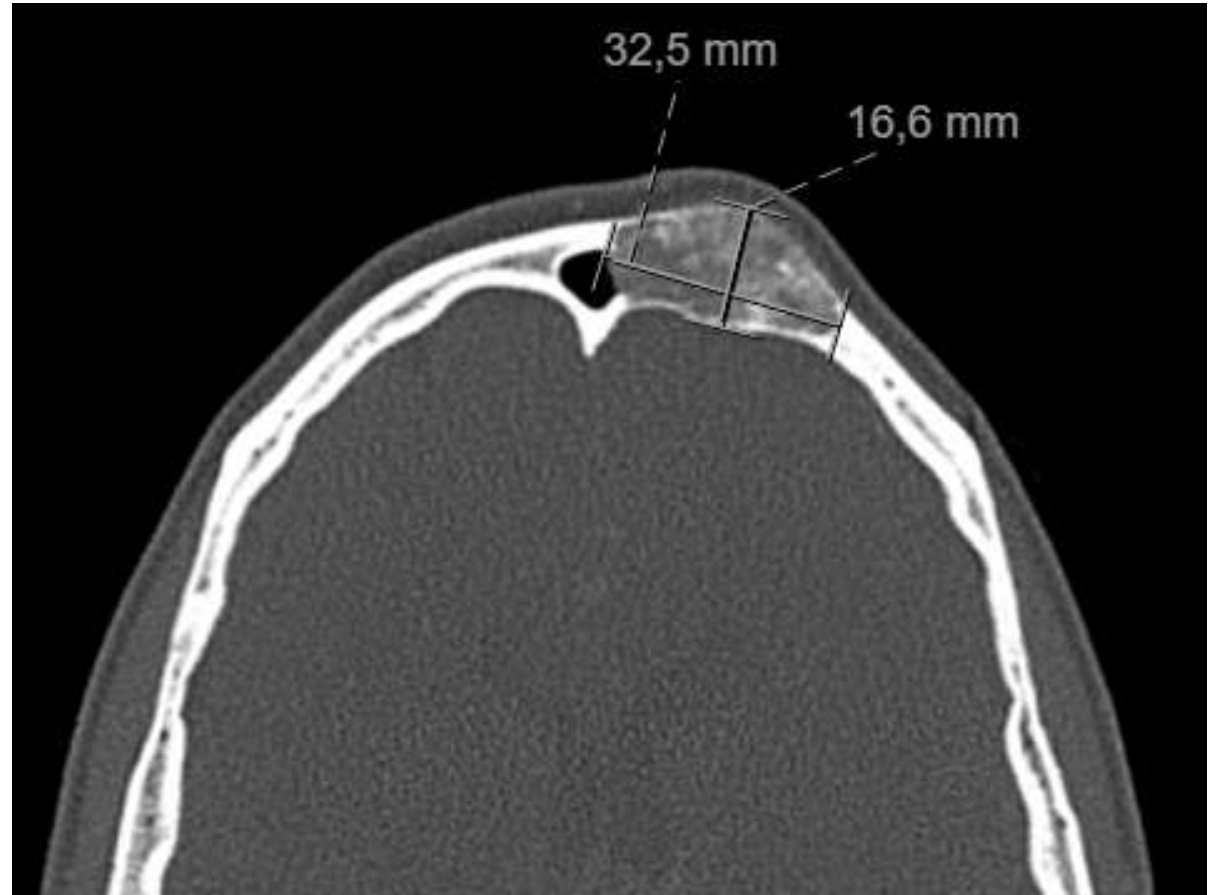

Intraoseøs vaskular malformasjon

# Bicoronalsnitt- Kasuistikk- 1



# Bicoronalsnitt- Kasuistikk- 1



# Bicoronalsnitt- Kasuistikk- 1



# Bicoronalsnitt- Kasuistikk- 1

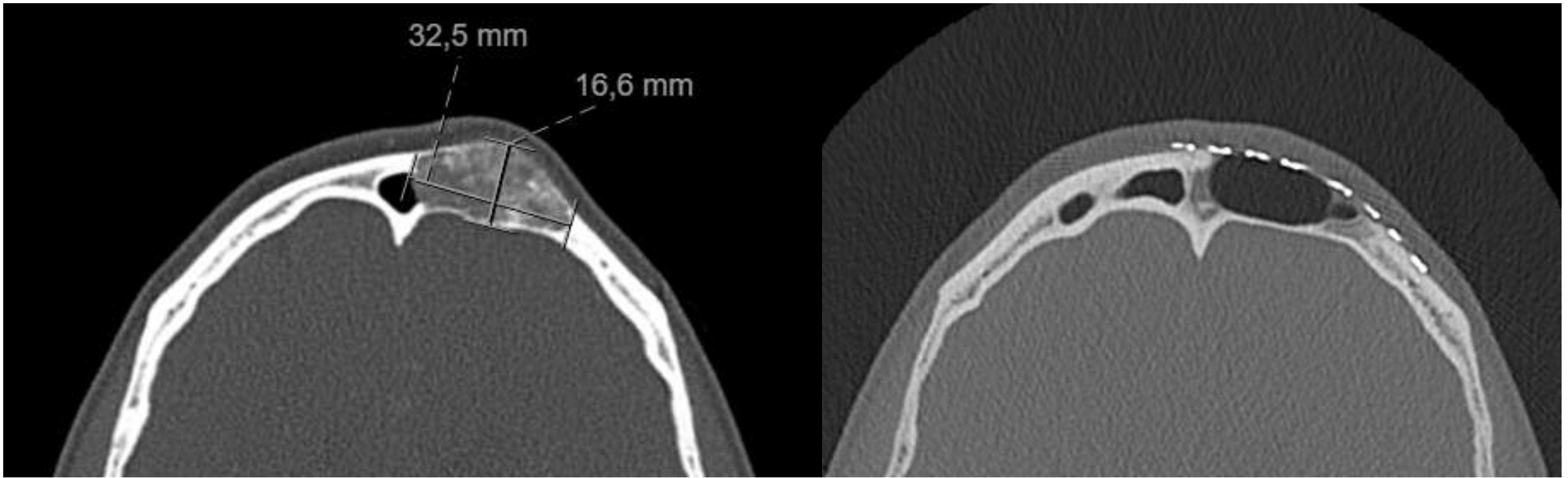

Før operasjon

1 år etter op

## Bicoronalsnitt- Kasuistikk- 2

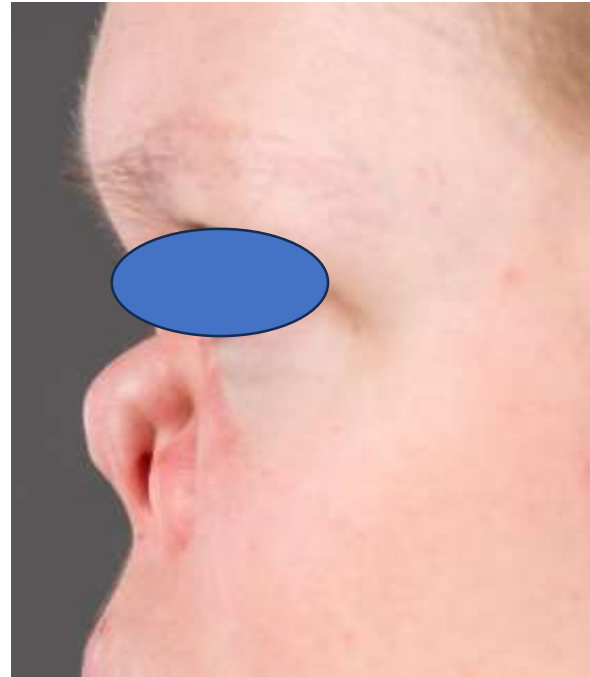

GPA

## Bicoronalsnitt- Kasuistikk- 2



## Bicoronalsnitt- Kasuistikk- 2



# Bicoronalsnitt- Kasuistikk- 2

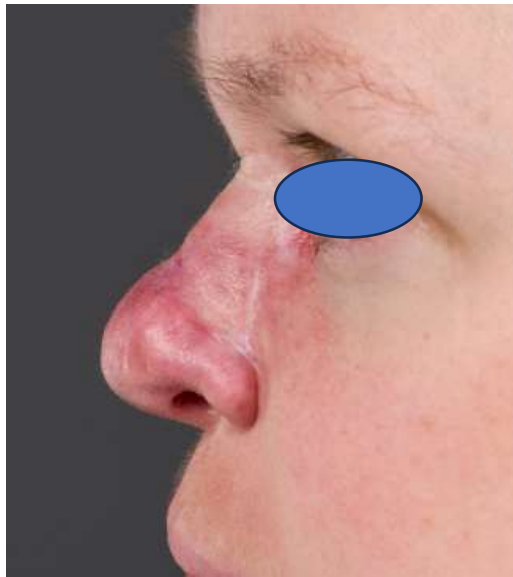
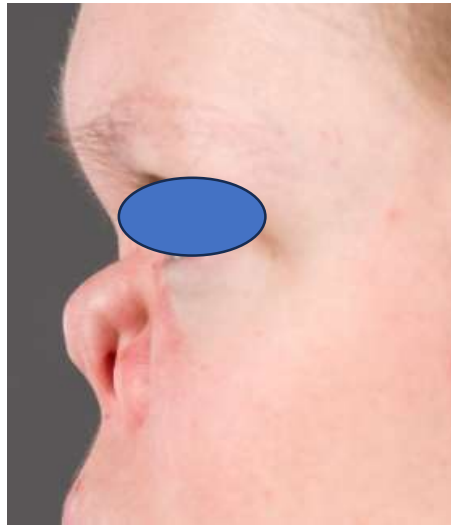

# Open Approach

- Cranioasial resection: (Lateral rhinotomy + craniotomy)

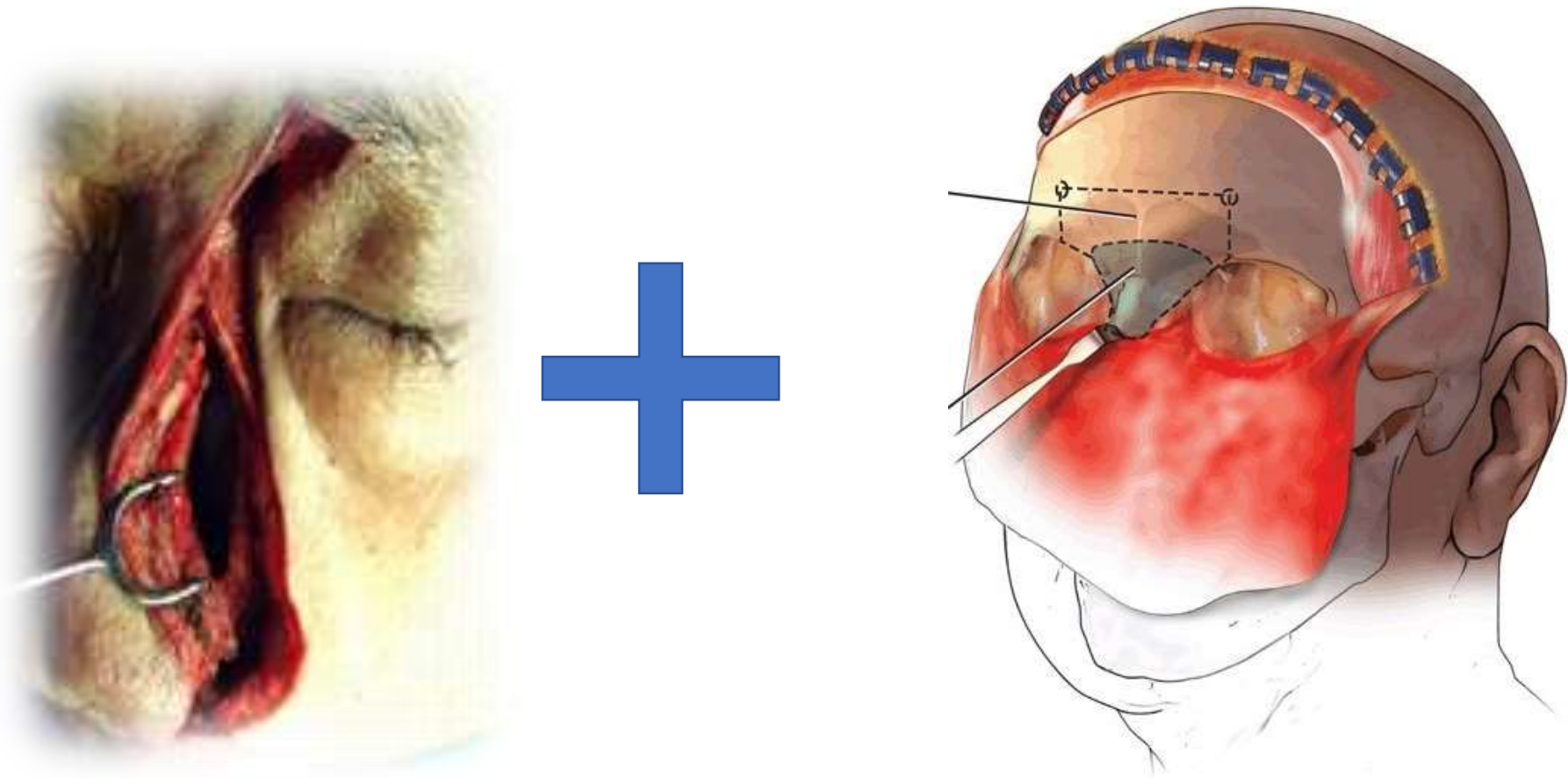

# Cranionasal resection

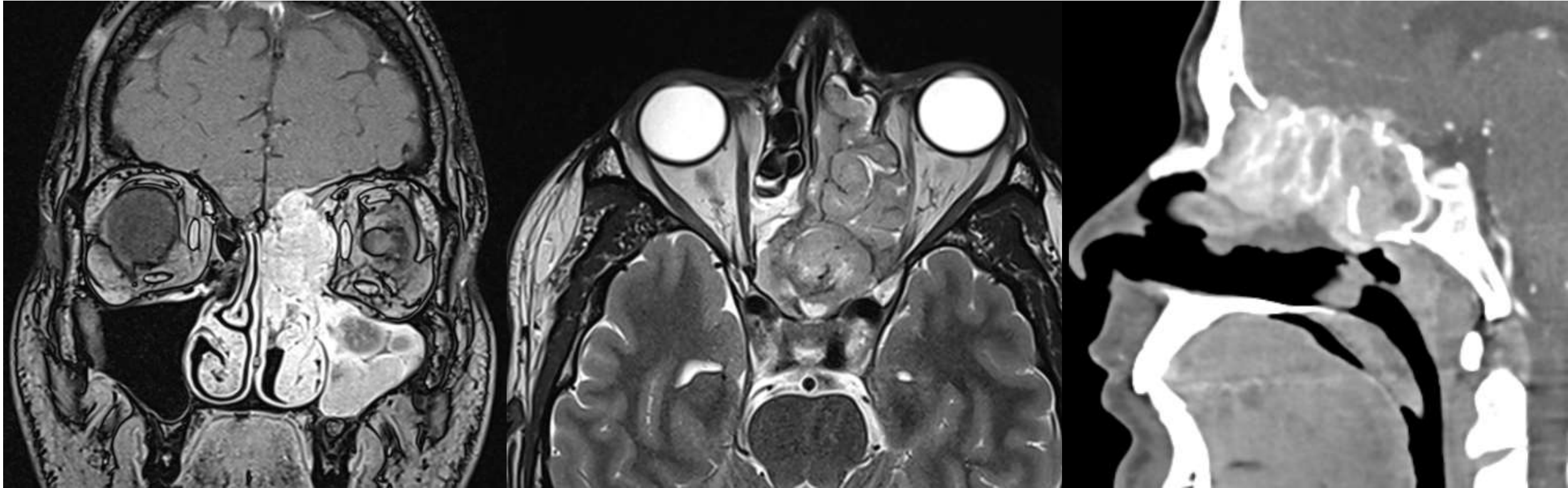

# Cranionasal resection

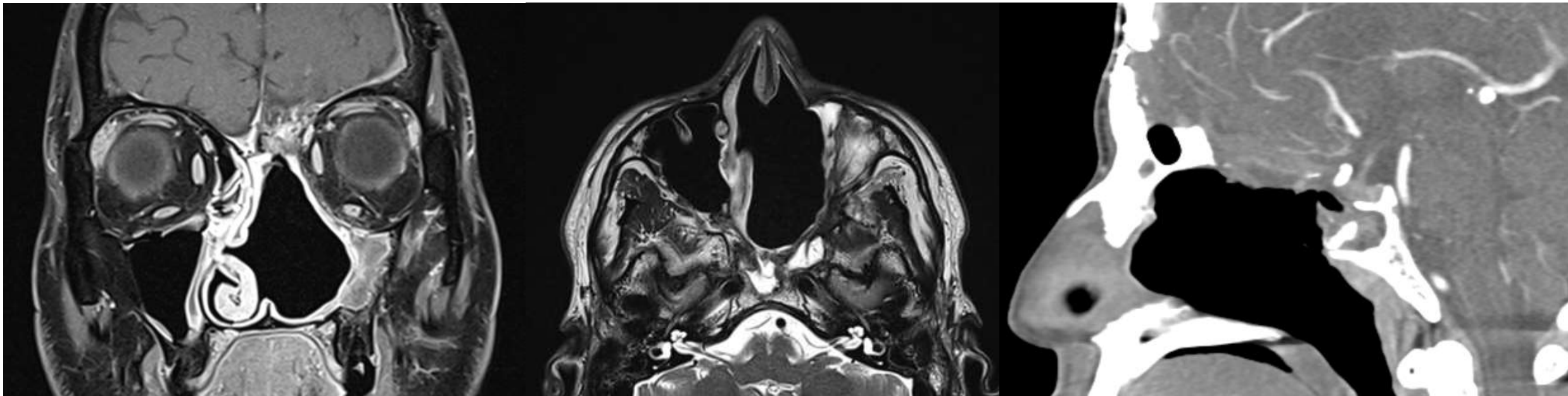

# Open Approach

- Cranionasal resection: (Endoskopisk+ craniotomy)

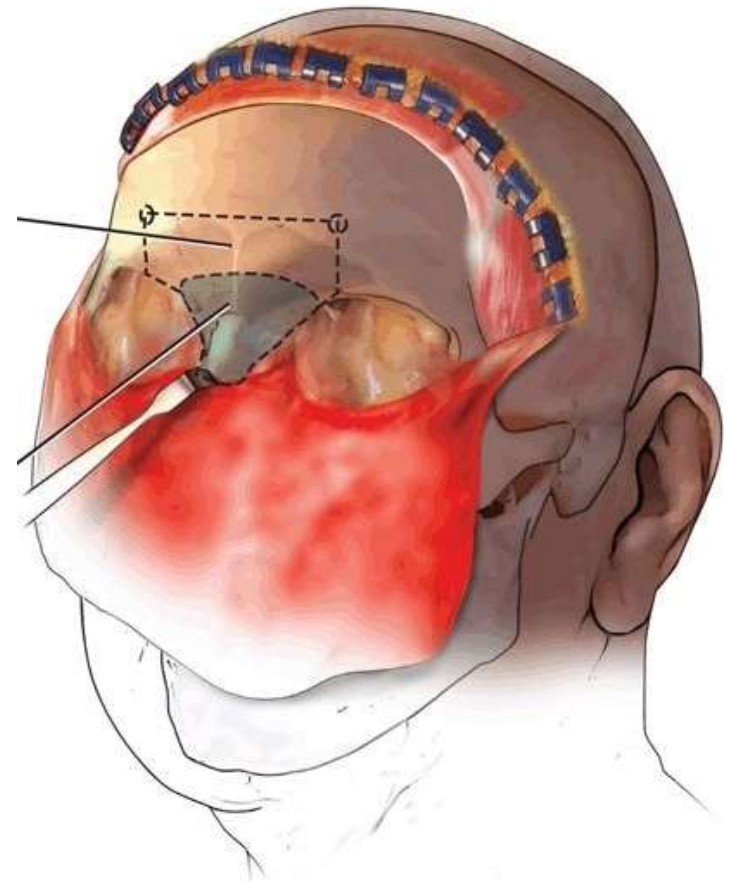
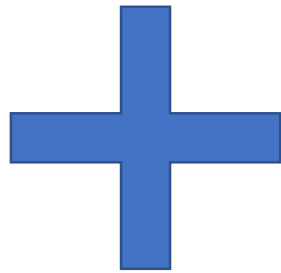
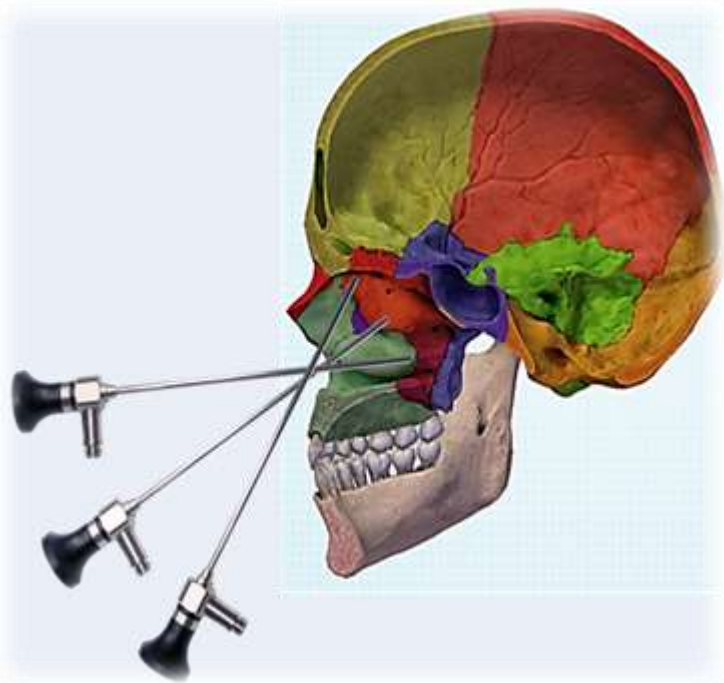

# Combined approach

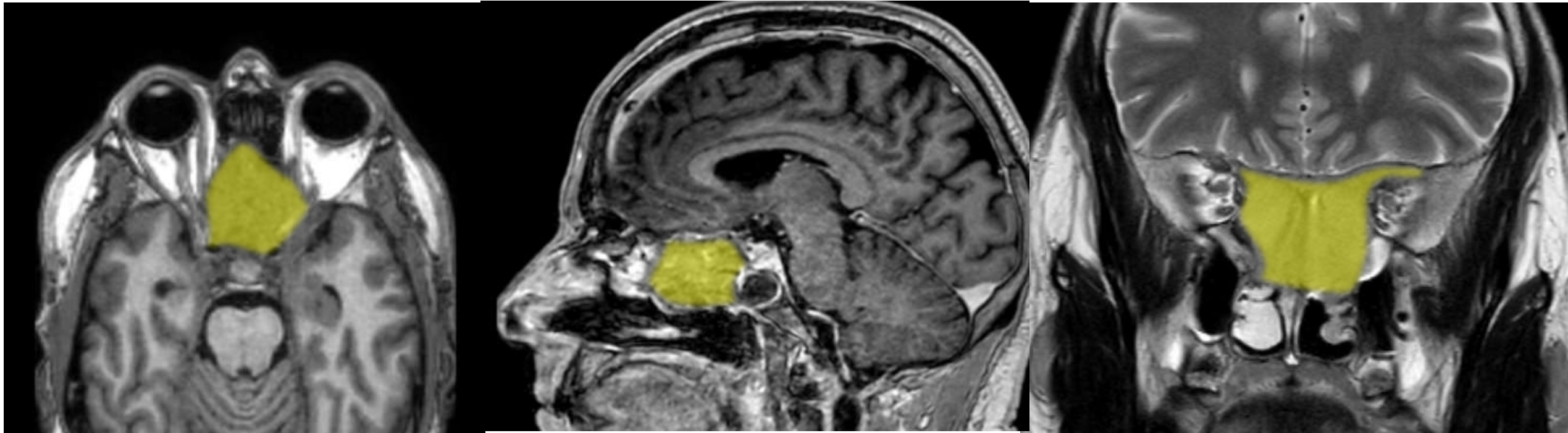

# Combined approach

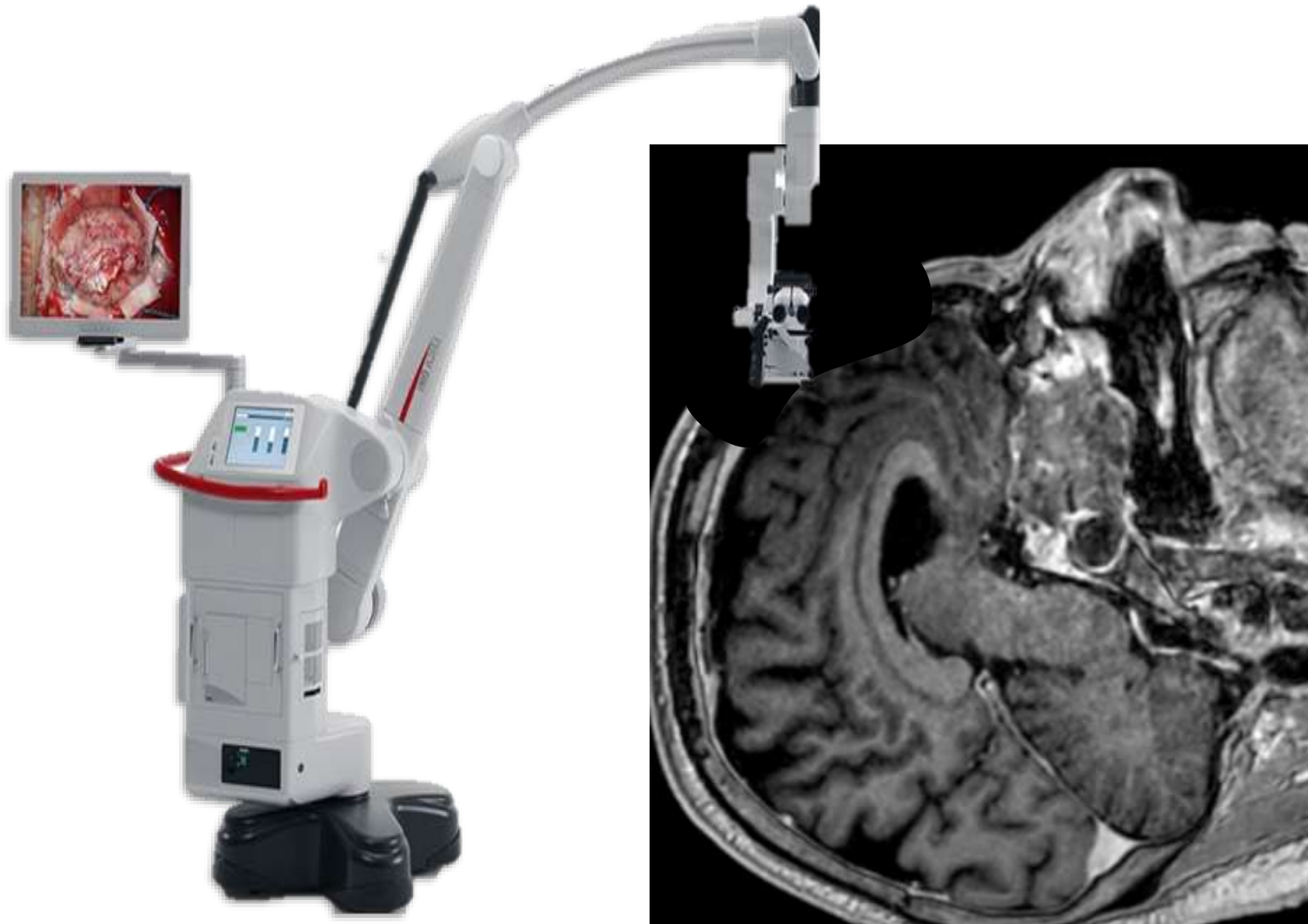

# Combined approach

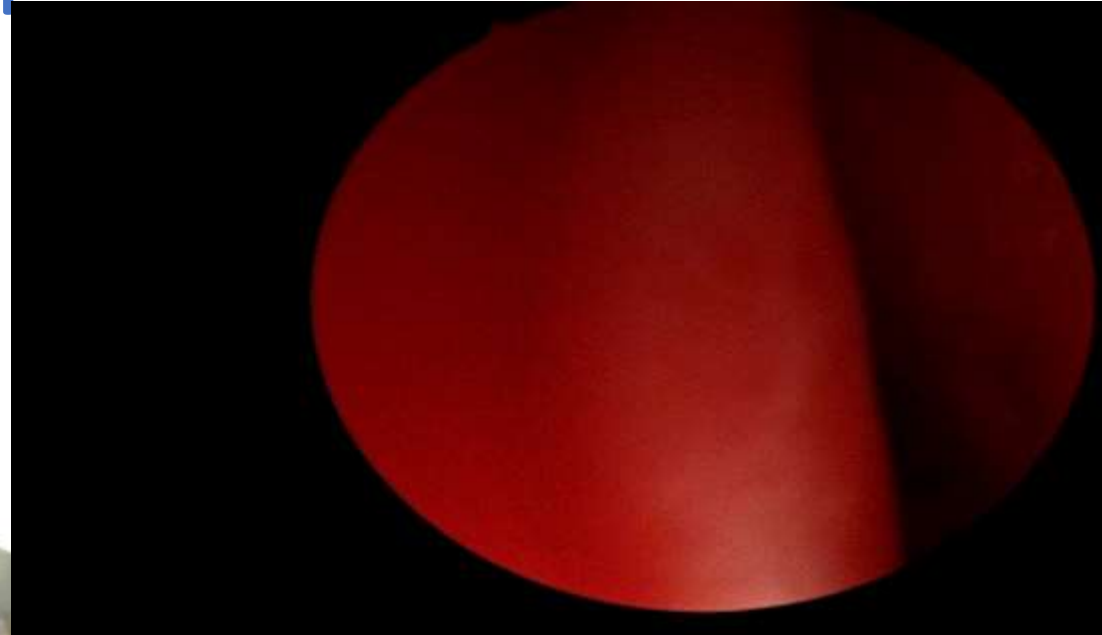
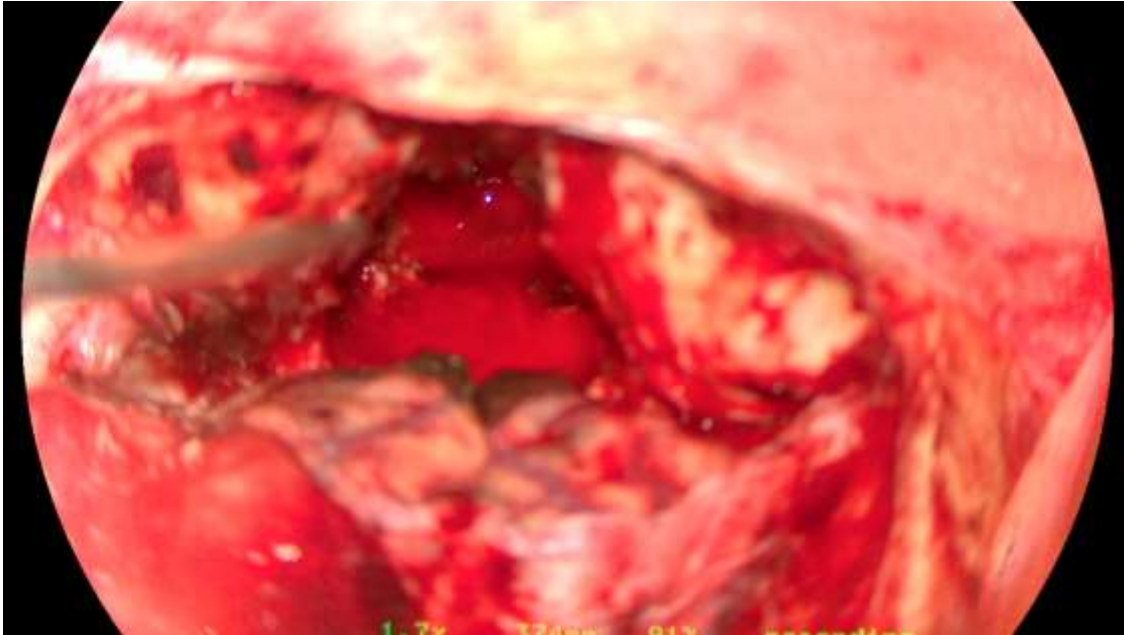

# Combined approach

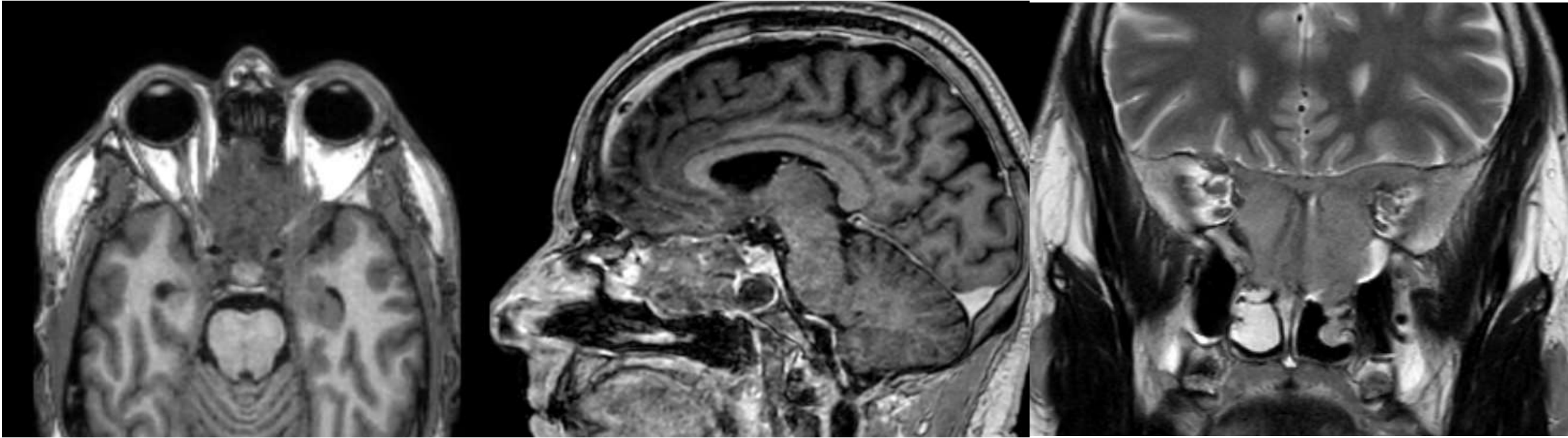

# Combined approach

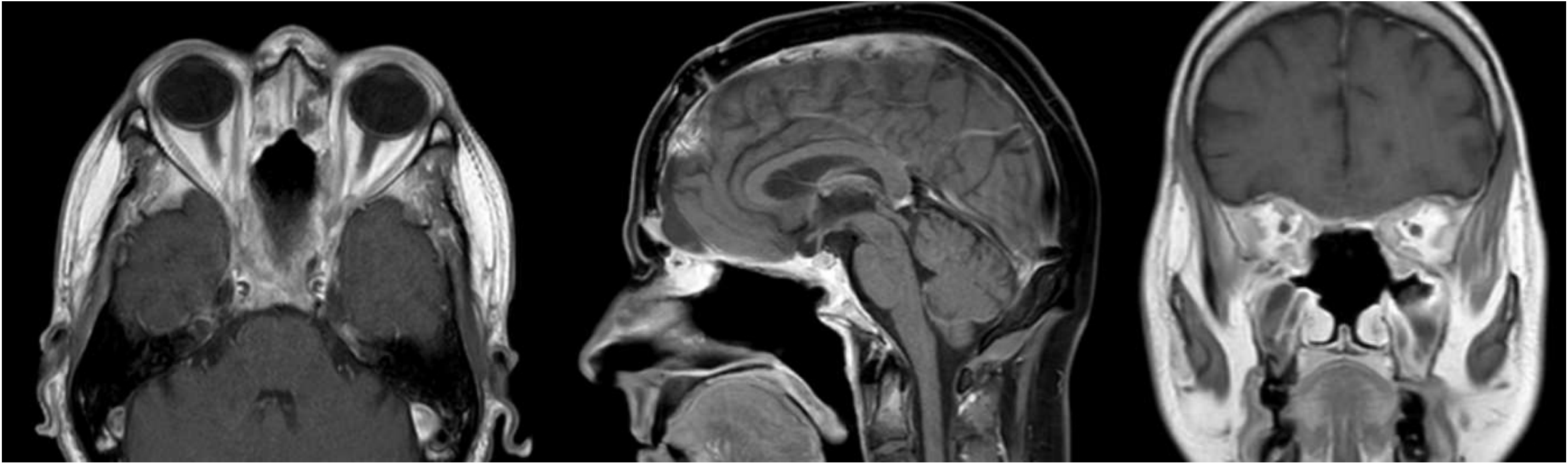

# Open Approach

- Weber-Ferguson appro

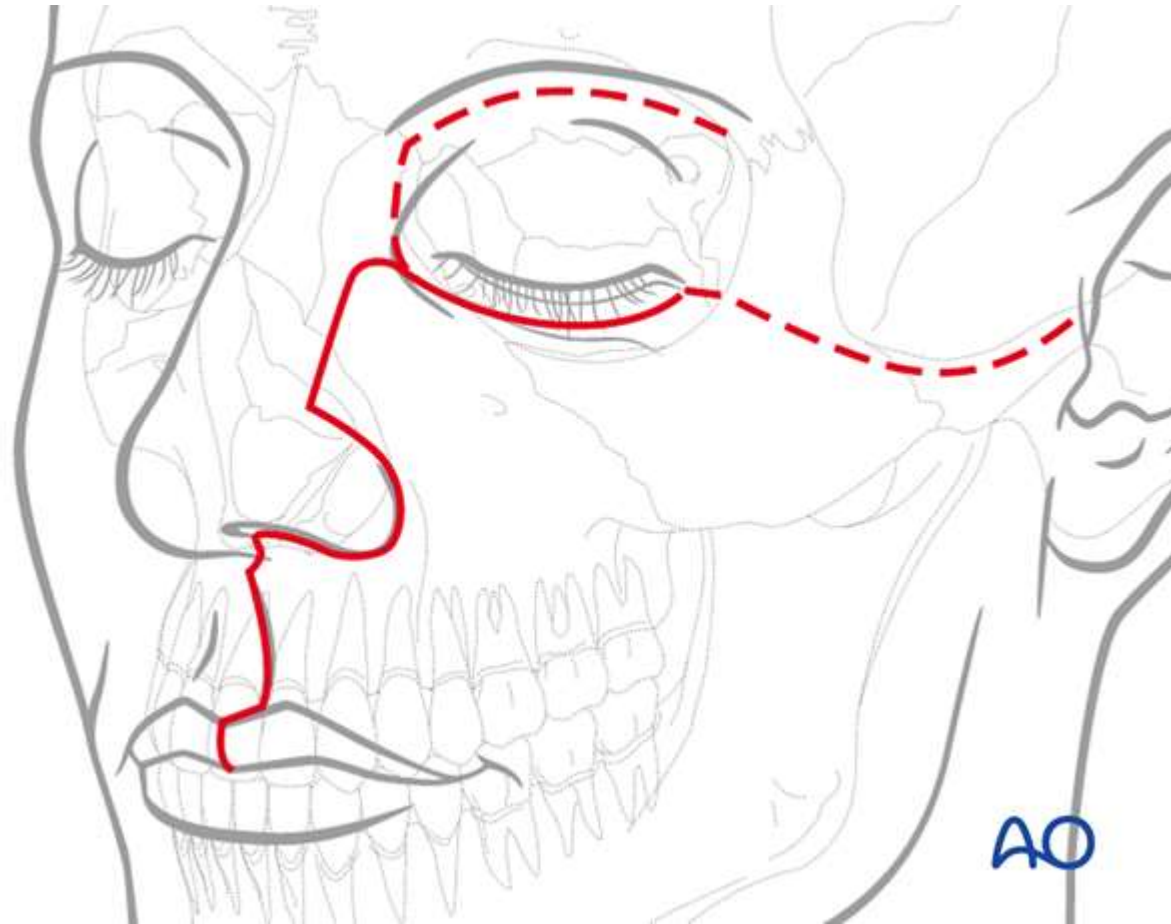

TAKK